

TOM KIMMEL SURVEY  
 PART OF THE T'OC RAILROAD IN  
 THE CITY OF ST. MARTS, AUGLAIZE  
 COUNTY, OHIO

Scale:

Survey filed in Plat Book 6, Page 248, Auglaize County Engineers Office.

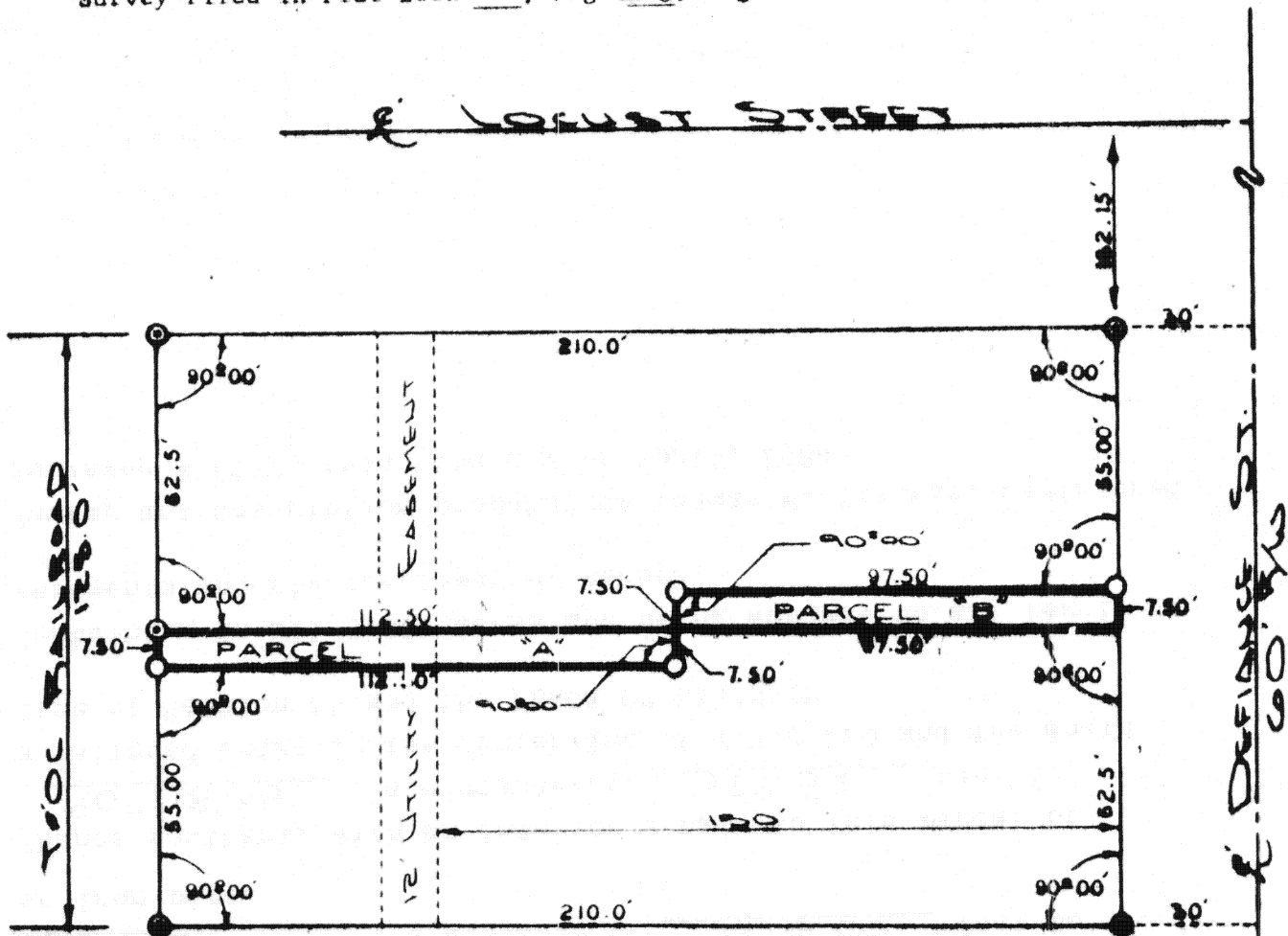

LEGEND

- IRON PIN SET
- IRON PIPE FOUND
- ALL ANGLES BEING 90°00'

THIS PARCEL PREVIOUSLY  
 SURVEYED BY THOMAS W.  
 STEINKE & ASSOCIATES, INC.

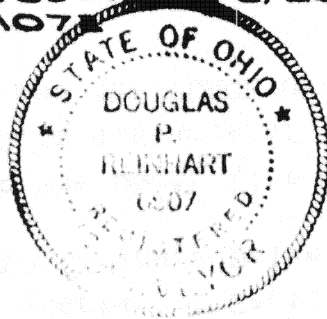

ATTEST: Douglas P. Reinhart  
 REG. SURVEYOR NO. 6507  
 REG. ENGINEER NO. 44670

Signature by a representative of the County Health Dept.  
 denotes compliance with Health Regulations.  
 Signed: \_\_\_\_\_ Date: \_\_\_\_\_

Signature by a representative of the Auglaize County Regional  
 Planning Commission denotes approval of this plat.  
 Signed: \_\_\_\_\_ Date: \_\_\_\_\_

Signature by a representative of City with 3 mile limit juris-  
 diction or Twp. Trustees or Village with zoning jurisdiction  
 denotes approval of this plat. Signed: \_\_\_\_\_ Date: \_\_\_\_\_  
 for political S. D. of: \_\_\_\_\_

Signature by a representative of the County Engineer's Dept.  
 denotes that this plat meets tax map plat requirements.  
 Signed: \_\_\_\_\_ Date: \_\_\_\_\_

DOUGLAS P. REINHART  
 6507  
 REG. SURVEYOR

Client TOM KIMMEL  
 County AUGLAIZE Twp. ST. MARTS Sec. 4  
 Drawn by JOHN JAMES Scale 1" = 40' Drwg. No. \_\_\_\_\_  
 Checked by \_\_\_\_\_ Date APRIL 14TH 1984  
 Sheet 2 of 2 6-248 (T 6 S 8 R 4 E)

THIS SURVEY RECORDED IN SURVEY BOOK NO. 11111 AUGLAIZE COUNTY ENGINEERS OFFICE.

SURVEYORS DESCRIPTION



Scale: \_\_\_\_\_

Being apart of the abandoned T & OC Railroad in the City of St. Marys, Ohio, being part of the northeast quarter of Section 4, St. Marys Township, Township Six South, Range Four East, Auglaize County, Ohio and being further described as follows:

PARCEL "A"

Commencing at the intersection of the centerline of Locust Street and the west right-of-way line of Defiance Street, City of St. Marys; Thence South along the West right-of-way line of Defiance Street a distance of 217.15 feet to an iron pin; Thence with a deflection angle to the right of 90°-00' a distance of 97.50 feet to an iron pin; Thence with a deflection angle to the left of 90°-00' a distance of 7.50 feet to the PLACE OF BEGINNING;

Thence with a deflection angle to the right of 90°-00' a distance of 112.50 feet to an iron pin;

Thence with a deflection angle to the left of 90°-00' a distance of 7.50 feet to an iron pin;

Thence with a deflection angle to the left of 90°-00' a distance of 112.50 feet to an iron pin;

Thence with a deflection angle to the left of 90°-00' a distance of 7.50 feet to the PLACE OF BEGINNING.

The above described parcel of ground contains 844 square feet and is subject to all easements of record. Survey based upon plat by Thomas Steinke dated 3-25-81. Survey filed in Plat Book G, Page 248, Auglaize County Engineers Office.

PARCEL B

Commencing at the intersection of the centerline of Locust Street and the West right-of-way line of Defiance Street, City of St. Marys; Thence South along the West right-of-way line of Defiance Street a distance of 217.15 feet to an iron pin and the PLACE OF BEGINNING;

Thence continuing along the west right-of-way line of Defiance Street a distance of 7.50 feet;

Thence with a deflection angle to the right of 90°-00' a distance of 97.50 feet to a point;

Thence with a deflection angle to the right of 90°-00' a distance of 7.50 feet to an iron pin;

Thence with a deflection angle to the right of 90°-00' a distance of 97.50 feet to an iron pin and the PLACE OF BEGINNING.

The above described parcel contains 731 square feet and is subject to all easements of record. Survey based upon plat by Thomas Steinke dated 3-25-81. Survey filed in Plat Book G, Page 248, Auglaize County Engineers Office.



ATTEST:

Doug Reinhart  
Doug Reinhart  
Professional Surveyor # 6507

Signature by a representative of the County Health Dept. denotes compliance with Health Regulations. Signed \_\_\_\_\_ Date \_\_\_\_\_

Signature by a representative of the Auglaize County Regional Planning Commission denotes approval of this plat. Signed \_\_\_\_\_ Date \_\_\_\_\_

Signature by a representative of City with 3 mile limit jurisdiction or Twp. Trustees or Village with zoning jurisdiction denotes approval of this plat. Signed \_\_\_\_\_ Date \_\_\_\_\_ for political S. D. of: \_\_\_\_\_

Signature by a representative of the County Engineer's Dept. denotes that this plat meets tax map plat requirements. Signed \_\_\_\_\_ Date \_\_\_\_\_

Client Tom Kimmel  
County Auglaize Twp. St. Marys Sec. 4  
Drawn by \_\_\_\_\_ Scale \_\_\_\_\_ Drwg. No. 84-353  
Checked by \_\_\_\_\_ Date 4-17-84  
Sheet 2 of 2 6-249 (T 6 S 4 R 4 E)