

This plat is recorded in Book 6, Page 250, in the Auglaize County Eng. Office.

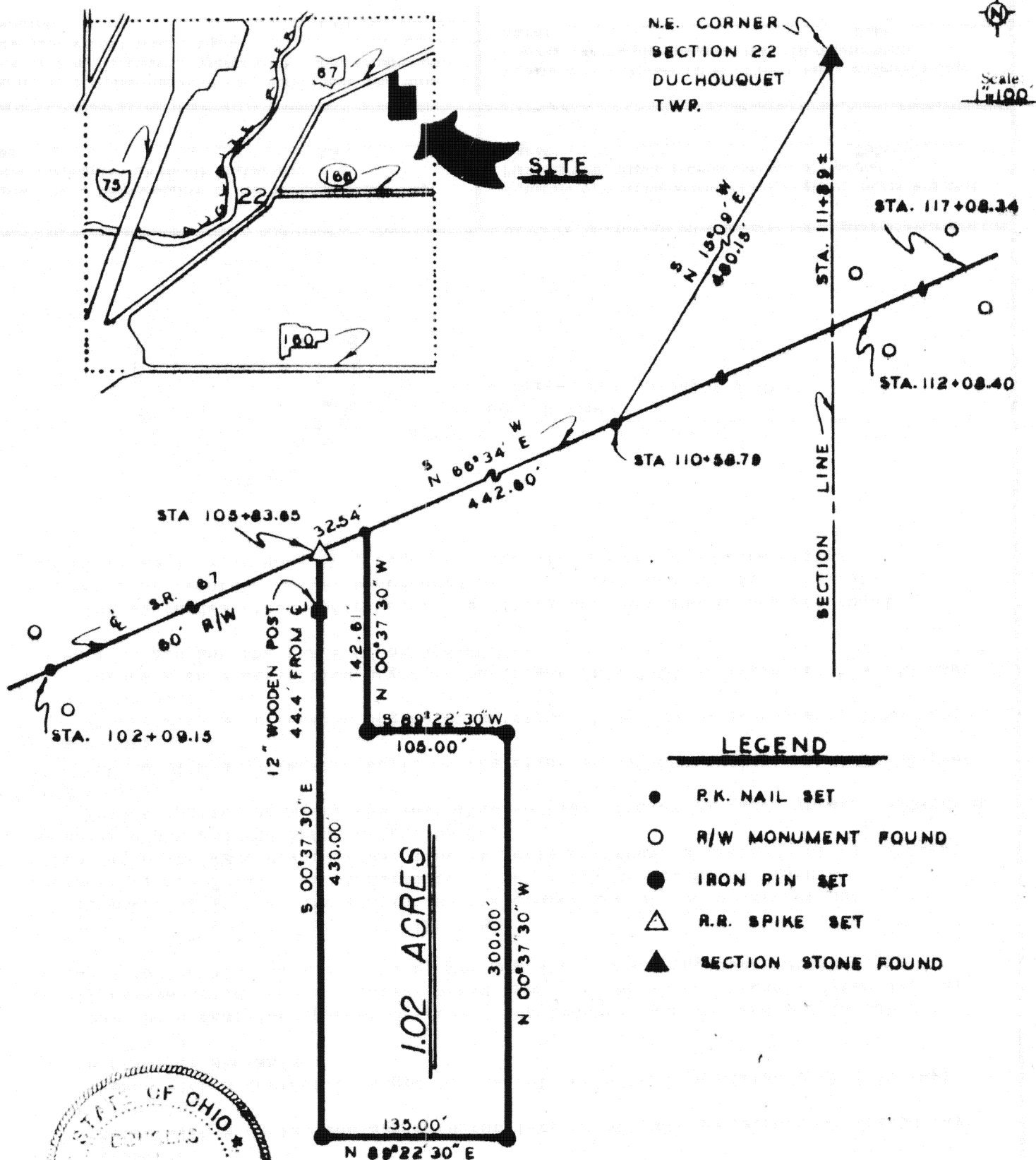

ATTEST: Doug Reinhart
Doug Reinhart
Professional Surveyor # 6507

Signature by a representative of the County Health Dept.
denotes compliance with Health Regulations.
Signed: _____ Date: _____

Signature by a representative of the Auglaize County Regional
Planning Commission denotes approval of this plat.
Signed: _____ Date: _____

Signature by a representative of City with 3 mile limit juris-
diction or Twp. Trustees or Village with zoning jurisdiction
denotes approval of this plat. Signed: _____ Date: _____
for political S. D. of: _____

Signature by a representative of the County Engineer's Dept.
denotes that this plat meets tax map plat requirements.
Signed: _____ Date: _____

REINHART
LAND SURVEYING

Client **GEORGE HENGSTLER**
County **AUGLAIZE** Twp. **DUCH.** Sec. **22**
Drawn by **K. SCHNELL** Scale **1"=100'** Drwg. No. **84-352**
Checked by _____ Date **4-18-84**
Sheet **1** of **2** **6-250** (T **5** S; R **6** E)



SURVEYORS DESCRIPTION
1.02 ACRE TRACT

Scale: _____

The following described parcel of ground is part of the Northeast Quarter of Section 22, Duchouquet Township, Township Five (5) South, Range Six (6) East, Auglaize County, Ohio and is more particularly described as follows:

Commencing at a stone found at the Northeast corner of Section 22, Duchouquet Township; Thence S15°-09'W a distance of 480.15 feet to a PK Nail in the centerline of State Route # 67, being Station 110+58.79 of the Ohio Department of Transportation right-of-way plans; Thence S66°-34'W along the centerline of State Route # 67 a distance of 442.60 feet to a PK Nail and the PLACE OF BEGINNING;

Thence continuing S66°-34'W along the centerline of State Route # 67 a distance of 32.54 feet to a railroad spike;

Thence S00°-37'-30"E through a 12" wooden post at 44.4 feet for a total distance of 430.00 feet to an iron pin;

Thence N89°-22'-30"E a distance of 135.00 feet to an iron pin;

Thence N00°-37'-30"W a distance of 300.00 feet to an iron pin;

Thence S89°-22'-30"W a distance of 105.00 feet to an iron pin;

Thence N00°-37'-30"W a distance of 142.61 feet to a PK Nail in the centerline of State Route # 67 and the PLACE OF BEGINNING.

The above described parcel of ground contains 1.02 Acres and is subject to 0.02 Acres of road right-of-way. Previous deed reference: Volume 142, Page 362, Auglaize County Recorders Office. Survey found in Plat Book 6, Page 250, Auglaize County Engineers Office.

ATTEST:

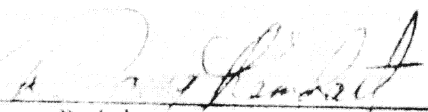
Doug Reinhart

Professional Surveyor # 6507



Signature by a representative of the County Health Dept. denotes compliance with Health Regulations.

Signed _____ Date _____

Signature by a representative of the Auglaize County Regional Planning Commission denotes approval of this plat.

Signed _____ Date _____

Signature by a representative of City with 3 mile limit jurisdiction or Twp. Trustees or Village with zoning jurisdiction denotes approval of this plat. Signed _____

for political S. D. of: _____ Date _____

Signature by a representative of the County Engineer's Dept. denotes that this plat meets tax map plat requirements.

Signed _____ Date _____

Client	George Henstler		
County	Auglaize	Twp	Duchouquet
Drawn by	Scale	Drwg. No.	84-352
Checked by	Date	4-17-84	
Sheet	2	of	2
		6-251	(T 5 S; R 6 E)