

WEST LINE OF S.E. 1/4 OF SEC. 7

BEARINGS BASED ON
PREVIOUS SURVEY

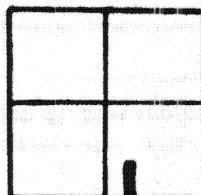

Scale:
1" = 200'



LOCATION PLAN
SEC. 7, T5S-R8E
WAYNE TWP.

LEGEND

- 'A'- AUGLAIZE CO. MONUMENT BOX
- 'B'- R.R. SPIKE FOUND
- 'C'- R.R. SPIKE SET
- 'D'- IRON PIN SET
- 'E'- IRON PIPE

S. R. #196

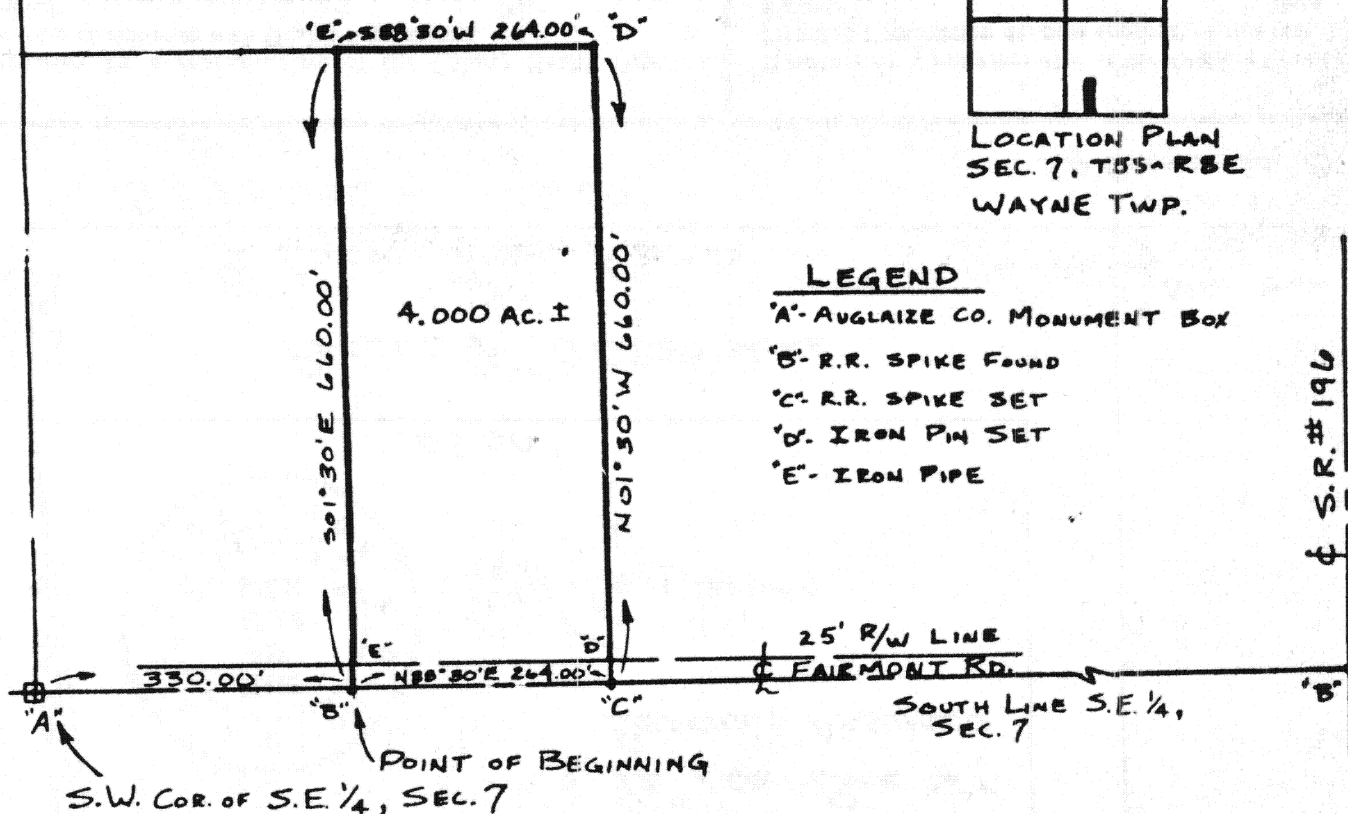

DESCRIPTION:

Being a parcel of land situated in the southeast quarter of Section 7, T 5 S, R 8 E, Wayne Township, Auglaize County, Ohio, and more fully described as follows:

Beginning at a point (said point being a R.R. Spike in the centerline of Fairmont Road located N 88° 30' E a distance of 330.00' from the southwest corner of the southeast quarter of Section 7); thence continuing along the centerline of Fairmont Road N 88° 30' E for a distance of 264.00' to a R.R. Spike set; thence N 01° 30' W for a distance of 660.00' to a iron pin set; thence S 88° 30' W for a distance of 264.00' to a iron pipe found; thence S 01° 30' E for a distance of 660.00' to the point of beginning. Said parcel of land contains 4.000 acres, more or less, and is subject to all legal highways and easements of record.

Rolly E. Pion
Rolly E. Pion, Surveyor
Registration No. 5013

Signature by a representative of the County Health Dept.
denotes compliance with Health Regulations.
Signed _____ Date _____

Signature by a representative of the Auglaize County Regional
Planning Commission denotes approval of this plat.
Signed: *[Signature]* Date *4-26-84*

Signature by a representative of the City with 3 mile limit juris-
diction or Twp. Trustee or Village with zoning jurisdiction
denotes approval of this plat. Signed _____ Date _____
for political S. D. # _____

Signature by a representative of the County Engineer's Dept.
denotes that this plat meets tax map plat requirements.
Signed: *[Signature]* Date *4-26-84*

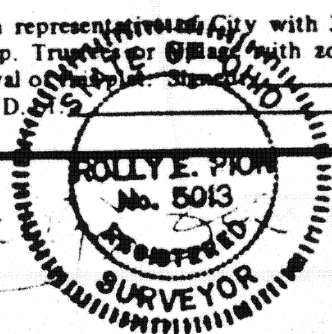

Client JOHN SAWMILLER
County AUGLAIZE Twp. WAYNE Sec. 7
Drawn by AL Scale 1" = 200' Drwg. No. _____
Checked by _____ Date APRIL 29, 1984
Sheet 1 of 1 G-257 (T. 5 S; R. 8 E)