

LOCATION PLAN

SECTION 27



T-4-S, R-5-E, LOGAN
TOWNSHIP, AUGLAIZE
COUNTY, OHIO

THIS PLAT RECORDED IN
SURVEY BOOK G, PAGE 259,
IN THE AUGLAIZE COUNTY
ENGINEERS OFFICE

LEGEND

- O IRON PIN SET
- IRON PIN FOUND
- Δ R.R. SPIKE SET
- ⊠ P.K. NAIL FOUND

Scale:

1" = 100'

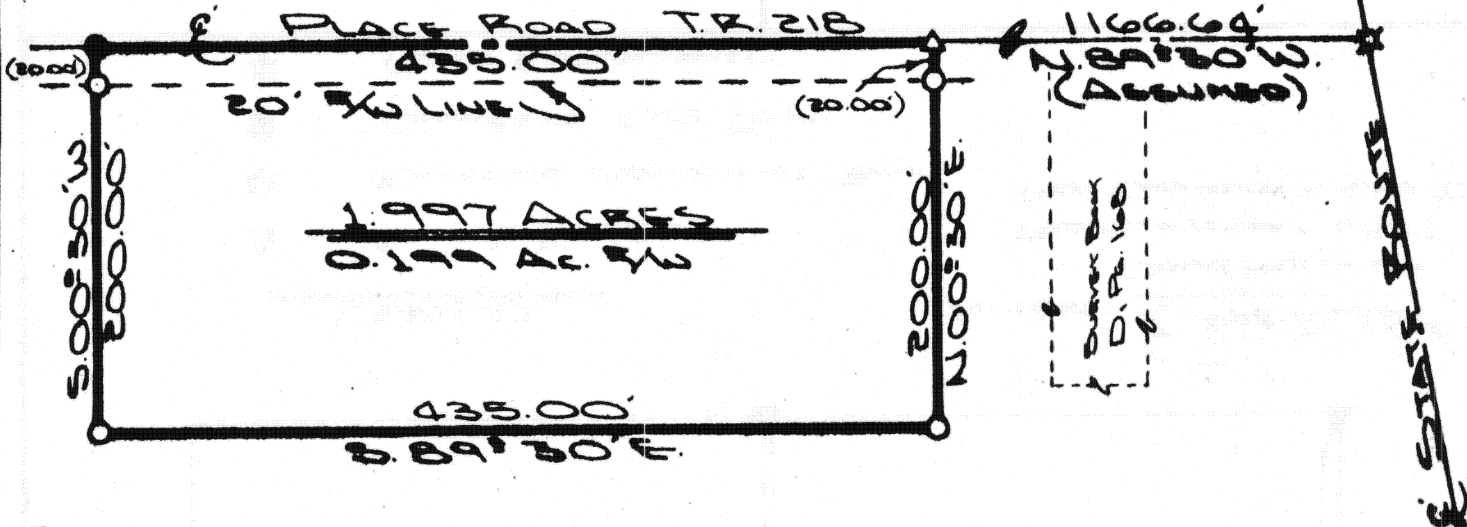

SURVEYORS DESCRIPTION CORRECTIVE DESCRIPTION

The following described tract of land is part of the Northeast Quarter of Section 27, Town 4 South, Range 5 East, Logan Township, Auglaize County, Ohio and is more particularly described as follows:

Commencing at the intersection of State Route 198 centerline with Township Road 218 (Place Road) centerline at a P.K. Nail, said intersection being approximately 150 feet West of the Southeast corner of the North half of the Northeast Quarter of Section 27;

Thence N.89°30'W. along the centerline of Township Road 218 a distance of 1166.64 feet to a spike which is the PLACE OF BEGINNING;

Thence continuing N.89°30'W. along the centerline of Township Road 218 a distance of 435.00 feet to an iron pin;

Thence S.00°30'W. a distance of 200.00 feet to an iron pin, passing thru an iron pin at 20.00 feet;

Thence S.89°30'E. a distance of 435.00 feet to an iron pin;

Thence N.00°30'E. a distance of 200.00 feet to a spike, passing thru an iron pin at 180.00 feet, said spike being the true PLACE OF BEGINNING.

Containing in all 1.997 Acres of which 0.199 Acre has been dedicated for highway purposes. The above described tract of land is subject to all legal easements of record. Previous deed reference: Volume 258, Page 705. This Plat is recorded in Survey book G, pg. 259, in the Auglaize County Engineers Office. The above description is to correct the tie distance to the previous description.

ATTEST: *Doug Reinhart*
Doug Reinhart
Reg. Surveyor No. 6507

Signature by a representative of the County Health Dept.
denotes compliance with Health Regulations.
Signed: _____ Date: _____

Signature by a representative of the Auglaize County Regional
Planning Commission denotes approval of this plat.
Signed: _____ Date: _____

Signature by a representative of City or Village which admit juris-
diction or Twp. Trustees or Village with zoning jurisdiction
denotes approval of this plat. Signed: _____ Date: _____
for political S. D. of: _____

Signature by a representative of the County Engineer's Dept.
denotes that this plat meets tax map plat requirements.
Signed: _____ Date: _____

Client DALE PLACE
County AUGLAIZE Twp. LOGAN Sec. 27 NW 1/4
Drawn by S. SAUBERT Scale 1" = 100' Drwg. No. _____
Checked by _____ Date MAY 20, 1984
Sheet 2 of 2 (T 4 S; R 5 E)

G-259