

This plat is recorded in Survey Book 6, Page 260, in the office of the County Eng.



SECTION 22

MOULTON TOWNSHIP

Scale: _____

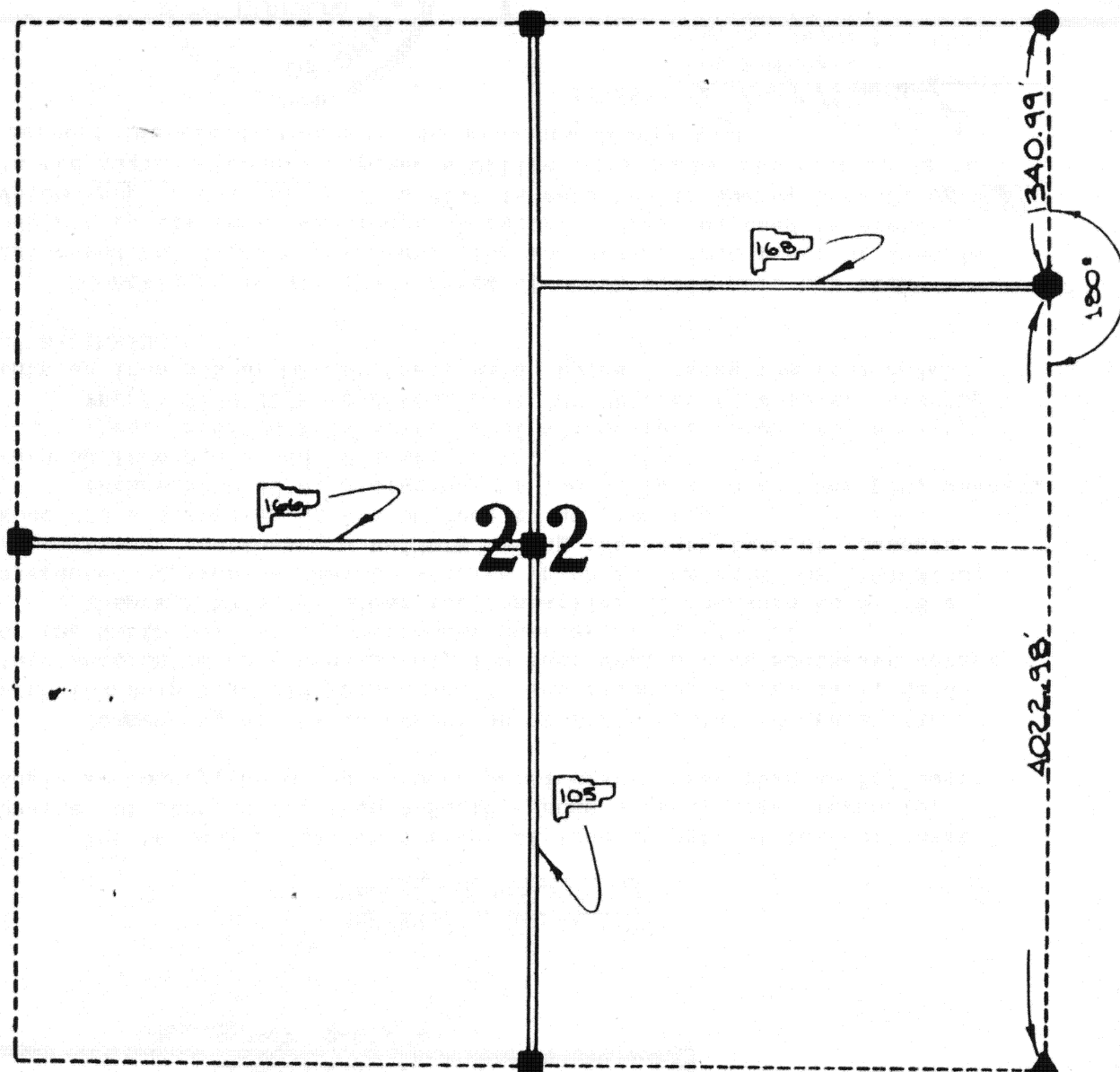

LEGEND

- ▲ STONE FOUND
- EXISTING MONUMENT BOX
- CONCRETE END POST
- ◆ POINT ESTABLISHED

ATTEST: Doug Reinhart
DOUG REINHART
REG. SURVEYOR # 6307
REG. ENGINEER # 44670

Signature by a representative of the County Health Dept.
denotes compliance with Health Regulations.
Signed: _____ Date: _____

Signature by a representative of the Auglaize County Regional
Planning Commission denotes approval of this plat.
Signed: _____ Date: _____

Signature by a representative of City with 3 mile limit juris-
diction or Twp. Trustees or Village with zoning jurisdiction
denotes approval of this plat. Signed: _____
for political S. D. of: _____ Date: _____

Signature by a representative of the County Engineer's Dept.
denotes that this plat meets tax map plat requirements.
Signed: _____ Date: _____

Client AUGLAIZE COUNTY ENGINEER
County AUGLAIZE Twp. MOULTON Sec. 22
Drawn by K. SCHNELL Scale _____ Drwg. No. _____
Checked by _____ Date 5-7-84
Sheet 1 of 1 G-260 (T 5 S R 5 E)