

Section 25 SE 1/4  
Meyer Survey Survey Book G Page 265

Town 6S Range 5E Washington Twp Hays Co.

Deed Vol. 247 Pg. 1  
Deed Vol. 246 Pg. 380

The 1.500 AC. PARCEL shown hereon to  
be transferred to the Owner of the 2.262  
Ac. Parcel adjacent South

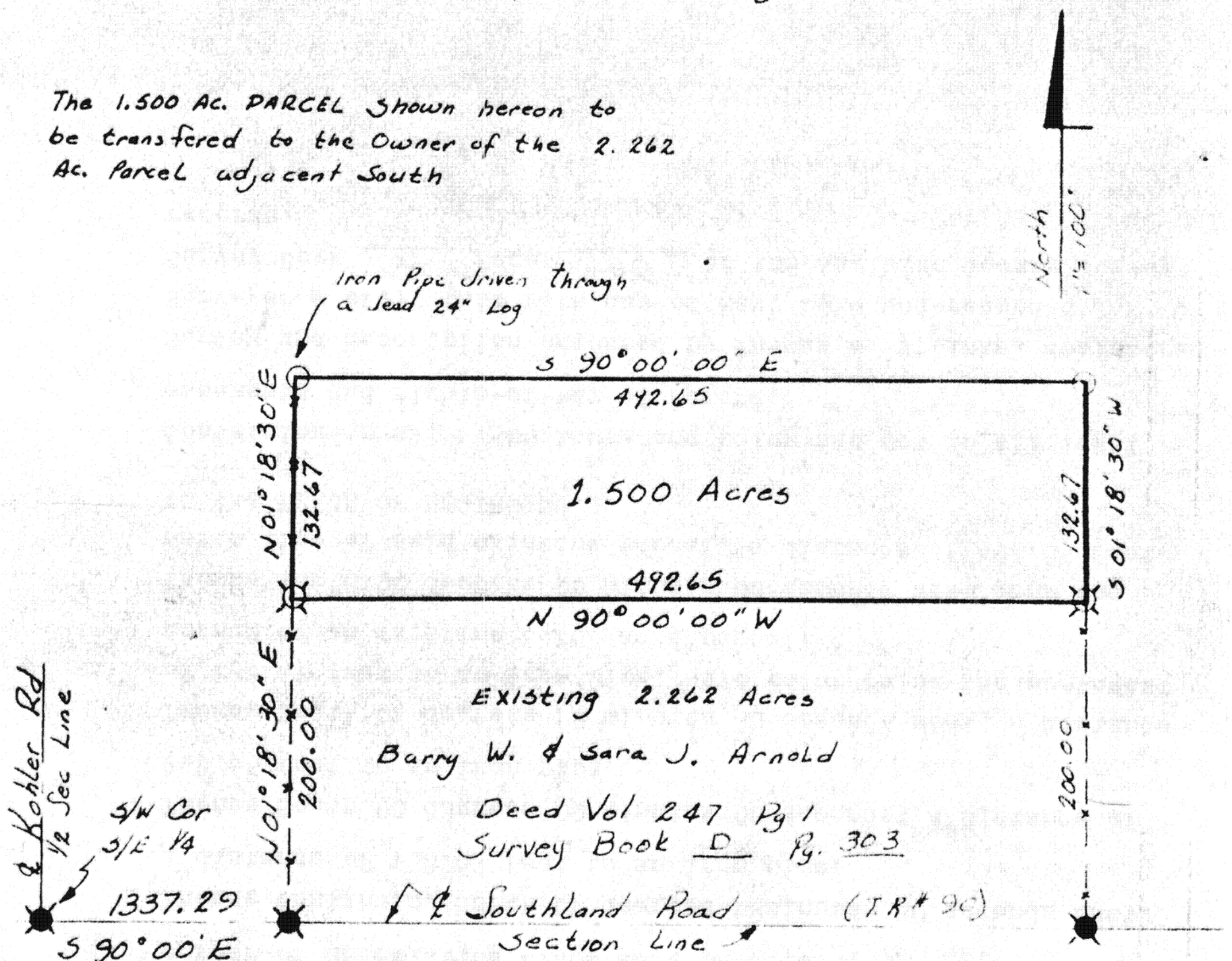

- ✖ = R.R. SPIKE FD.
- ⊗ = IRON PIPE FD.
- = IRON PIPE SET

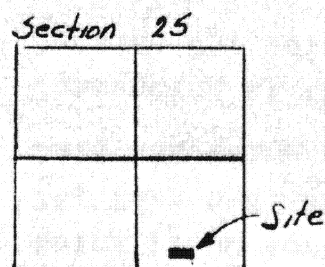

Thomas W. Stanke

File No: 5-3-84

Date: May 12, 1984

Scale: 1" = 100'

Prepared By:

Thomas W. Stanke - Registered Surveyor

Botkins, Ohio

513-693-4891

#6177

G-265

Meyers to Arnold

5-3-84

Being 1.500 Acres located in the southeast quarter of Section 25, Town 6-S, Range 5-E, Washington Township, Auglaize County Ohio and being further described as follows:

Commencing at the southwest corner of the southeast quarter of Section 25, said point also being the centerline intersection of Kohler Road (T.R.# 125) and Southland Road (T.R.# 90).

Thence South 90 degrees 00 minutes East along the centerline of Southland Road and the south line of Section 25, a distance of 1337.29 feet to a railroad spike;

Thence North 01 degrees 18 minutes 30 seconds <sup>East</sup>, a distance of 200.00 feet to an iron pipe and the PLACE OF BEGINNING for the parcel herein described, said point also being the northwest corner of an existing 2.262 acre parcel.

Thence continuing North 01 degrees 18 minutes 30 seconds East, a distance of 132.67 feet to an iron pipe;

Thence South 90 degrees 00 minutes 00 seconds <sup>East</sup>, a distance of 492.65 feet to an iron pipe;

Thence South 01 degrees 18 minutes 30 seconds West, a distance of 132.67 feet to an iron pipe, said point being the northeast corner of an existing 2.262 Acre parcel;

Thence North 90 degrees 00 minutes 00 seconds West along the north line of said existing parcel, a distance of 492.65 feet to the PLACE OF BEGINNING.

Containing in all 1.500 Acres and being subject to all legal easements and rights-of-way of record.

Survey and description prepared by Thomas W. Steinke, Registered Surveyor # 6177, this 12th day of May, 1984 and recorded in Survey Book G Page 265 of the Auglaize County Survey records.

G-266