

COUNTY ROAD 207
NORTH-SOUTH 1/2 SECTION LINE

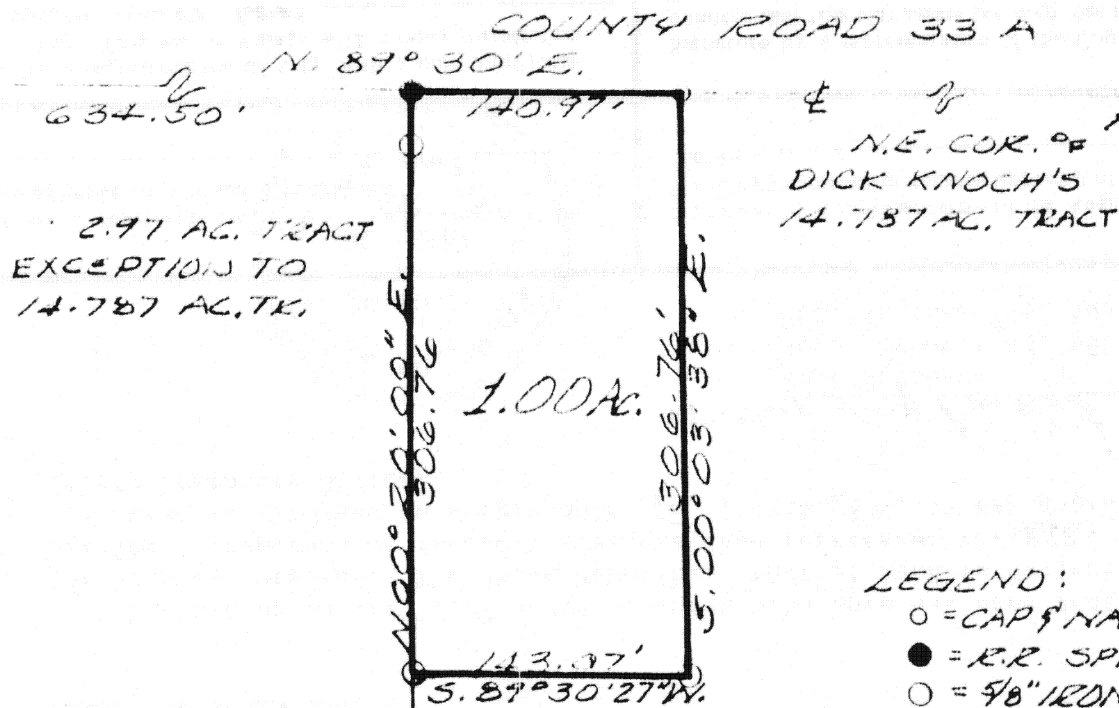

The following described real estate situated in the State of Ohio, County of Auglaize, Township of Clay, being part of the northeast $\frac{1}{4}$ of Section 5, Town 6 S. Range 7 E. and more particularly described as follows:

Beginning at an iron bar in the centerline of County Road 33 A that is N. 89° 30' E. 634.50 feet from an iron bar in the north-south $\frac{1}{2}$ section line (also the intersection of the centerlines of said C. R. 33 A and C. R. 207), said beginning point being the northeast corner of a 2.97 acre tract; thence with the centerline of said C. R. 33A N. 89° 30' E. 140.97 feet to a cap & nail; thence S. 00° 03' 38" E. 306.76 feet to an iron bar; thence S. 89° 30' 27" W. 143.07 feet to an iron bar in the east line of said 2.97 acre tract; thence with said east line N. 00° 20' 00" E. 306.76 feet to the place of beginning, passing an iron bar at 276.76 feet.

Containing 1.00 acre, more or less.



Leslie H. Geeslin
LESLIE H. GEESLIN

Signature by a representative of the County Health Dept.
denotes compliance with Health Regulations.

Signed: _____ Date: _____

Signature by a representative of the Auglaize County Regional
Planning Commission denotes approval of this plat.

Signed: _____ Date: _____

Signature by a representative of City with 3 mile limit jurisdiction or Twp. Trustees or Village with zoning jurisdiction denotes approval of this plat. Signed: _____
for political S. D. of: _____ Date: _____

Signature by a representative of the County Engineer's Dept.
denotes that this plat meets tax map plat requirements.

Signed: _____ Date: _____

Client CHARLE HALKER
County AUGLAIZE Twp. CLAY Sec. 5
Drawn by L.H.G. Scale 1"=100' Drwg. No. _____
Checked by _____ Date 5/18/84
Sheet 1 of 1 G-267 (T 6 S; R 7 E)