

THIS PLAT RECORDED IN
SURVEY BOOK 2, Pg. 273,
IN THE AUGLAIZE COUNTY
ENGINEERS OFFICE.

Scale:
1" = 100'

LOCATION PLAN
SECTION 5

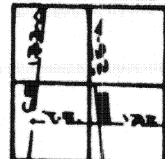

T-6-S, R-6-E, PUSHETA
TOWNSHIP, AUGLAIZE
COUNTY, OHIO

LEGEND

- IRON PIN FOUND
- IRON PIN SET
- ▲ R.R. SPIKE SET
- MONUMENT BOX
- ⊙ CONCRETE MONUMENT

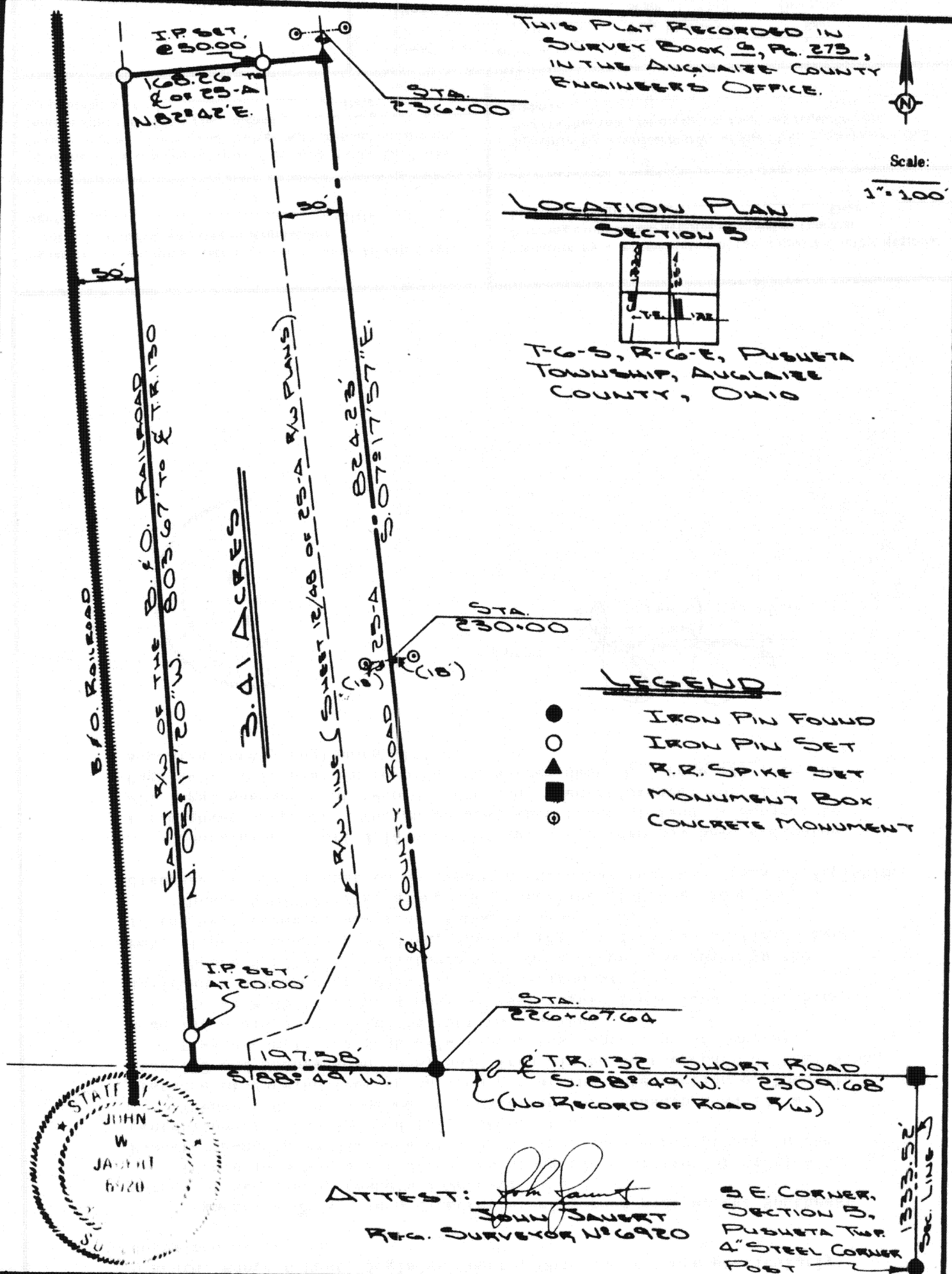

ATTEST: *[Signature]*
JOHN JAUBERT
REG. SURVEYOR NO. 6920

SE CORNER,
SECTION 5,
PUSHETA TWP.
4" STEEL CORNER
POST

Signature by a representative of the County Health Dept.
denotes compliance with Health Regulations.
Signed: _____ Date: _____

Signature by a representative of the Auglaize County Regional
Planning Commission denotes approval of this plat.
Signed: _____ Date: _____

Signature by a representative of City with 3 mile limit juris-
diction or Twp. Trustees or Village with zoning jurisdiction
denotes approval of this plat. Signed: _____
for political S. D. of: _____ Date: _____

Signature by a representative of the County Engineer's Dept.
denotes that this plat meets tax map plat requirements.
Signed: _____ Date: _____

DOUG REINHART
LAND SURVEYING

Client CHRIS KING
County AUGLAIZE Twp. PUSHETA Sec. 5
Drawn by J. JAUBERT Scale 1"=100' Drwg. No. 84-360
Checked by _____ Date JUNE, 1984
Sheet 1 of 2 G-273 (T 6 S; R 6 E)

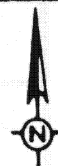

Scale: _____

SURVEYORS DESCRIPTION

The following described tract of land is part of the Northwest Quarter of the Southeast Quarter of Section 5, Pusheta Township, Town 6 South, Range 6 East, Auglaize County, Ohio and is more particularly described as follows:

Commencing at a 4 inch diameter steel corner post at the Southeast corner of Section 5, Pusheta Township;

Thence in a Northerly direction along the East line of Section 5, Pusheta Township, a distance of 1333.52 feet to a monument box in the centerline of Township Road 132, (Short Road);

Thence S.88°49'W. along the centerline of Township Road 132 a distance of 2309.68 feet to an iron pin at the intersection of Township Road 132 and County Road 25-A, said iron pin being the PLACE OF BEGINNING;

Thence continuing S.88°49'W. along the centerline of Township Road 132 a distance of 197.58 feet to a spike;

Thence N.05°17'20"W. along the East right-of-way line of the B.&O. Railroad a distance of 803.67 feet to an iron pin;

Thence N.82°42'E. a distance of 168.26 feet to a spike in the centerline of County Road 25-A, passing thru an iron pin at 118.26 feet in the West right-of-way line of County Road 25-A;

Thence S.07°17'57"E. along the centerline of County Road 25-A a distance of 824.23 feet to an iron pin which was the true PLACE OF BEGINNING.

Containing in all 3.14 Acres of which 1.0 Acre has been dedicated for highway purposes. The above described tract of land is subject to all legal easements of record. Previous deed reference: Vol. 157, Page 441. This plat is recorded in Survey Book G, Page 273, in the Auglaize County Engineers Office.

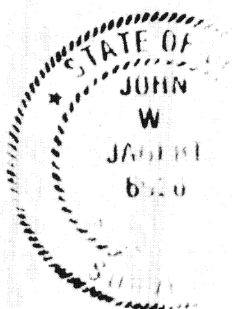

ATTEST:

John W. Jauert, P.S.
Reg. Surveyor No. 6920

Signature by a representative of the County Health Dept.
denotes compliance with Health Regulations.
Signed: _____ Date: _____

Signature by a representative of the Auglaize County Regional
Planning Commission denotes approval of this plat.
Signed: _____ Date: _____

Signature by a representative of City with 3 mile limit juris-
diction or Twp. Trustees or Village with zoning jurisdiction
denotes approval of this plat. Signed: _____
for political S. D. of: _____ Date: _____

Signature by a representative of the County Engineer's Dept.
denotes that this plat meets tax map plat requirements.
Signed: _____ Date: _____

Client Chris King
County Auglaize Twp. Pusheta Sec. 5
Drawn by J. Jauert Scale 1"=100' Drwg. No. 84-360
Checked by _____ Date June, 1984
Sheet 2 of 2 G-274 (T 6 S 6 R 6 E)