

LEGEND

- "A" = IRON IN MON BOX @ E. 1/4 POST ~ SEC. 11.
- "B" = " " " " " " N.E. COR. ~ SEC. 11.
- "C" = RAILROAD DATE NAIL SET. F.D.R.R. SPIKE 0.2' E. OF & 0.87' S. OF O'CONNOR'S ORIGINAL SOUTHEAST CORNER.
- "D" = RAILROAD SPIKE F.D. 0.2' EAST OF SECTION LINE.
- "E" = RAILROAD SPIKE SET.
- "F" = 5/8" x 30" IRON BAR SET.

LOCATION SKETCH

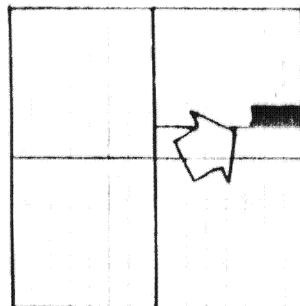

SECTION 11

NOTE: THE SURVEY OF THE ORIGINAL ONE ACRE TRACT INCLUDED A STRIP OF LAND 0.87' WIDE THAT LAY SOUTH OF O'CONNOR'S PROPERTY LINE AS WELL AS AN ERRONEOUS DISTANCE SOUTH TO THE PLACE OF BEGINNING. THIS SURVEY ENCOMPASSES ALL OF THAT TRACT THAT LIES WITHIN THE ORIGINAL O'CONNOR FARM

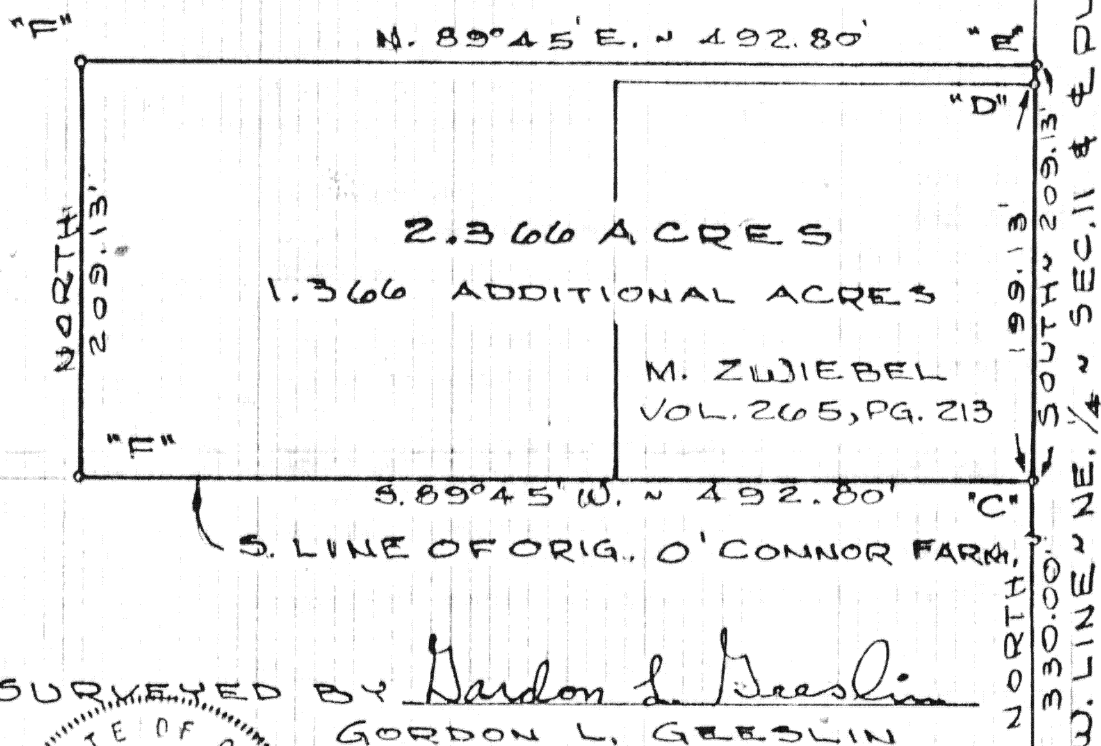

SURVEYED BY Gordon L. Geeslin
 GORDON L. GEESLIN
 REGISTERED SURVEYOR "A"
 NO 5372
 CELINA, OHIO

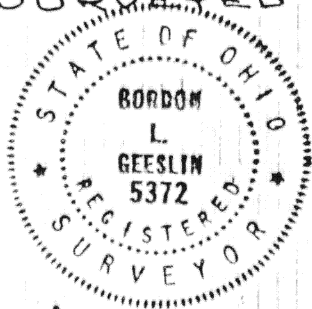

O'CONNOR SURVEY ~ PART OF THE
 N.E. 1/4 OF SECTION 11, TOWN 6 SOUTH,
 RANGE 4 EAST (ST. MARYS TWP.),
 AUGLAIZE COUNTY, OHIO.

Signature by a representative of the County Health Dept.
 denotes compliance with Health Regulations.
 Signed: _____ Date _____

Signature by a representative of the Auglaize County Regional
 Planning Commission denotes approval of this plat.
 Signed: _____ Date _____

Signature by a representative of City with 3 mile limit juris-
 diction or Twp. Trustees or Village with zoning jurisdiction
 denotes approval of this plat. Signed: _____
 for political S. D. of: _____ Date _____

Signature by a representative of the County Engineer's Dept.
 denotes that this plat meets tax map plat requirements.
 Signed: _____ Date _____

GORDON GEESLIN
 LAND SURVEYOR
 CELINA, OHIO

Client WINIFRED O'CONNOR
 County AUGLAIZE Twp. ST. MARYS Sec. 11
 Drawn by G.G. Scale 1" = 100' Drwg. No. _____
 Checked by _____ Date 24 MAY 1984
 Sheet 1 of 1 G-275 (T 6 S; R 4 E)

GORDON L. GEESLIN
REGISTERED LAND SURVEYOR

May 24, 1984

O'CONNOR SURVEY DESCRIPTION

Being a parcel of land situated in St. Marys Township, Auglaize County, Ohio, in the northeast quarter of Section 11, Township 6 South, Range 4 East. Being more particularly described as follows:

Commencing for reference at an iron bar in a monument box at the northeast corner of said Section 11 -

Thence, south, along the east line of the northeast quarter of said Section 11 and the centerline of Plattner Road, a distance of two thousand one hundred sixteen and 08/100 (2116.08) feet to a rail road spike. Said point being the place of beginning for the herein described parcel-

Thence, continuing, south, along the last described line, a distance of two hundred nine and 13/100 (209.13) feet to a railroad date nail -

Thence, south 89°45' west, on and along a line parallel with and three hundred thirty (330.00) north of the south line of the northeast quarter of said Section 11, a distance of four hundred ninety-two and 80/100 (492.80) feet to a 5/8 inch iron bar -

Thence, north, a distance of two hundred nine and 13/100 (209.13) feet to a 5/8 inch iron bar -

Thence, north 89°45' east, a distance of four hundred ninety-two and 80/100 (492.80) feet to the place of beginning.

Containing 2.366 acres of land more or less of which 1.00 acre has previously been conveyed to Michael Zwiebel by deed recorded in deed volume 265, page 213.

GORDON L. GEESLIN

REGISTERED LAND SURVEYOR

O'Connor Survey

Page Two

May 24, 1984

Subject to all easements and right-of-way of record.

Reference is made to a survey of this area by Gordon L. Geeslin, Registered Surveyor 5372, dated May 24, 1984, on file in the County Engineer's office.

Surveyed by

Gordon L. Geeslin

Gordon L. Geeslin

Registered Surveyor 5372

