

East-West half section
Line Section 12

PK Nail (found)

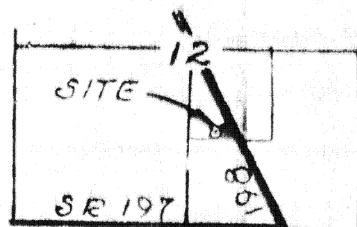

Scale:
1"=100'

PLACE OF
BEGINNING

SECTION 12
MOULTON TWP.
AUGLAIZE CO., OHIO

PK Nail (Set)

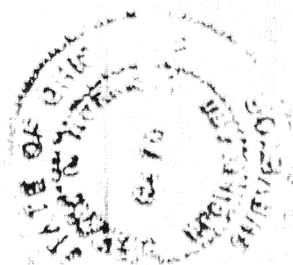

N 00° 32' 22" W,
146.51'

5/8" Rebar (Set)

2.000 Ac.

5/8" Rebar (Set)

5/8" Rebar (Set)

S 90° 00' 00" W, 442.80'

RRS (found)

Being a parcel of land situate in the Southeast Quarter of Section 12, T-5-S, R-5-E, Moulton Township, Auglaize County, Ohio and more particularly described as follows:

Commencing at a PK nail found at the intersection of the east-west half section line of said Section 12 with the centerline of State Route 198; thence S 26° 37' 15" E with said centerline of State Route 198, 1158.30 feet to a PK nail set and the PLACE OF BEGINNING thence continuing S 26° 37' 15" E with said centerline of State Route 198, 330.00 feet to a railroad spike found at the intersection of said centerline with the south line of the Northwest quarter of said Southeast quarter; thence S 90° 00' 00" W, with said south line (passing through a 5/8 inch rebar set at 33.56 feet), 442.80 feet to a 5/8 inch rebar set; thence N 00° 32' 22" W, 146.51 feet to a 5/8 inch rebar set; thence N 63° 22' 45" E (passing through a 5/8 inch rebar set at 301.45 feet), 331.45 feet to the PLACE OF BEGINNING containing 2.000 acres more or less and subject to all highway and other legal easements of record.

The above description was prepared using an assumed bearing for the south line of the Northwest quarter of the Southeast quarter of Section 12.

Signature by a representative of the County Health Dept.
denotes compliance with Health Regulations.
Signed: _____ Date: _____

Signature by a representative of the Auglaize County Regional
Planning Commission denotes approval of this plat.
Signed: _____ Date: _____

Signature by a representative of City with 3 mile limit jurisdiction
or Twp. Trustees or Village with zoning jurisdiction
denotes approval of this plat. Signed: _____
for political S. D. of: _____ Date: _____

Signature by a representative of the County Engineer's Dept.
denotes that this plat meets tax map plat requirements.
Signed: _____ Date: _____

Richard D. D.

156470

Client Boiling Real Estate % Martin D. Wilkins
County Auglaize Twp. Moulton Sec. 12
Drawn by EDM Scale 1"=100' Dwg. No. _____
Checked by rdm Date 5/1/84
Sheet 1 of 1

G-291 (T-5-S-R-E)