

PREVIOUS DEED VOLUME: 242, PAGE 638



Scale:

1" = 400'

FOUND IRON PIN WITH O.D.O.T. CAP AT THE NORTHEAST CORNER OF THE NORTHWEST 1/4 OF THE NORTHWEST 1/4 OF SECTION 22, T55, RTE, UNION TOWNSHIP, AUGLAIZE COUNTY, OHIO

FOUND RAILROAD SPIKE AT THE NORTHWEST CORNER OF THE NORTHWEST 1/4 OF THE NORTHWEST 1/4 OF SECTION 22, T55, RTE, UNION TOWNSHIP, AUGLAIZE COUNTY, OHIO

NORTH LINE OF THE NORTHWEST 1/4 OF THE NORTHWEST 1/4 AND THE NORTHWEST 1/4 OF THE NORTHWEST 1/4 OF SECTION 22 AND THE CENTERLINE OF STATE ROUTE 67

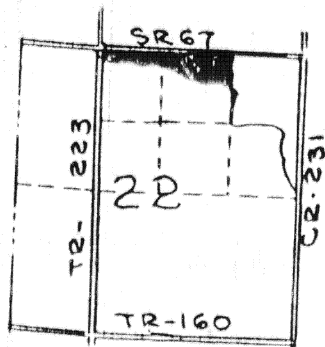
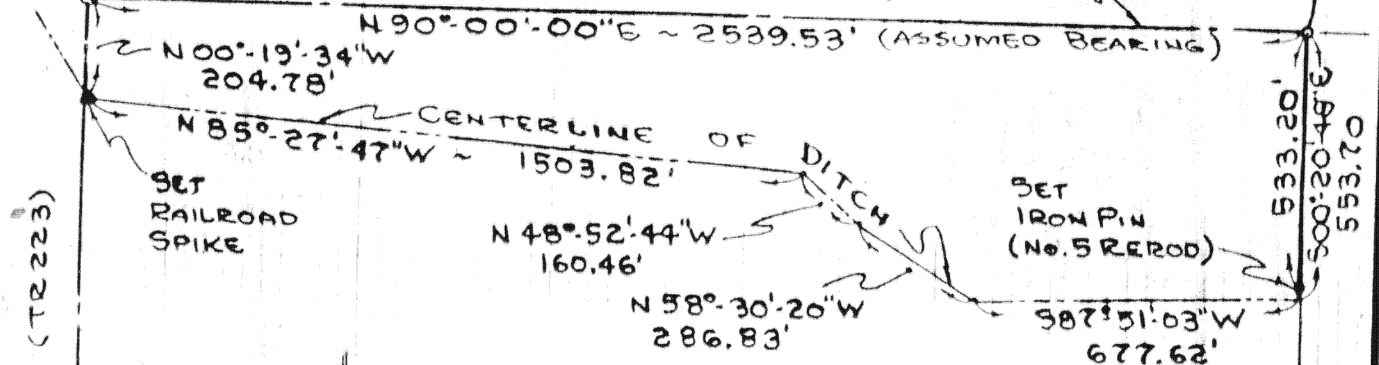

SECTION 22, T55, RTE
LOCATION MAP

WAYNE C. GERDEMAN, P.E.
REGISTERED SURVEYOR No. 6375

MONUMENT BOX OVER IRON PIN AT THE SOUTHWEST CORNER OF THE OF THE SOUTHEAST 1/4 OF THE NORTHWEST 1/4 OF SECTION 22, T55, RTE, UNION TOWNSHIP, AUGLAIZE COUNTY, OHIO

Signature by a representative of the County Health Dept. denotes compliance with Health Regulations.
Signed: _____ Date _____

Signature by a representative of the Auglaize County Regional Planning Commission denotes approval of this plat.
Signed: _____ Date _____

Signature by a representative of City with 3 mile limit jurisdiction or Twp. Trustees or Village with zoning jurisdiction denotes approval of this plat. Signed: _____
for political S. D. of: _____ Date _____

Signature by a representative of the County Engineer's Dept. denotes that this plat meets tax map plat requirements.
Signed: _____ Date _____

BACON & ASSOCIATES

737 KIOWA TRAIL
LIMA, OHIO 45805

Client ROBERT LITTLE
County AUGLAIZE Twp. UNION Sec. 22
Drawn by W.C.G. Scale 1"=400 Drwg. No. _____
Checked by C.T.B. Date 04-28-84
Sheet 1 of 2 G-329 (T 5 S: R 7 E)

Bacon & Associates

Engineering and Surveying

737 Kiowa Trail
Lima, Ohio 45805

Client Robert Little
County Auglaize Township Union
Section 22 Lot No. _____
Subdivision _____
Date 4-30-84 Scale _____ Sheet 2 of 2

DESCRIPTION

Being a part of the Northeast quarter of the Northwest quarter and part of the Northwest quarter of the Northeast quarter of Section twenty-two (22), Township five (5) South, Range seven (7) East, Union Township, Auglaize County, Ohio and more particularly described as follows:

Beginning at a railroad spike found at the Northwest corner of the said Northeast quarter of the Northwest quarter of Section 22;

1. Thence North ninety degrees zero minutes zero seconds East (N90°-00'-00"E) along the north line of the said Northeast quarter of the Northwest quarter and the said Northwest quarter of the Northeast quarter of Section 22, a distance of two thousand five hundred thirty-nine and fifty-three hundredths (2539.53) feet to iron pin found at the Northeast corner of the said Northwest quarter of the Northeast quarter of Section 22;
2. Thence South zero degrees twenty minutes forty-eight seconds East (S00°-20'-48"E) along the east line of the said Northwest quarter of the Northeast quarter of Section 22, a distance of five hundred fifty-three and seventy hundredths (553.70) feet to the centerline of a ditch, passing an iron pin set at a distance of five hundred thirty-three and seventy hundredths (533.70) feet;
3. Thence along the centerline of the ditch with the following bearings and distances:
 - a. South eighty-seven degrees fifty-one minutes three seconds West (S87°-51'-03"W) a distance of six hundred seventy-seven and sixty-two hundredths (677.62) feet;
 - b. Thence North fifty-eight degrees thirty minutes twenty seconds West (N58°-30'-20"W), a distance of two hundred eighty-six and eighty three hundredths (286.83) feet;
 - c. Thence North forty-eight degrees fifty-two minutes forty-four seconds West (N48°-52'-44"W), a distance of one hundred sixty and forty-six hundredths (160.46) feet;
 - d. Thence North eighty-five degrees twenty-seven minutes forty-seven seconds West (N85°-27'-47"W), a distance of one thousand five hundred three and eighty-two hundredths (1503.82) feet to a railroad spike set on west line of the Northeast quarter of the Northwest quarter of Section 22;
4. Thence North zero degrees nineteen minutes thirty-four seconds West (N00°-19'-34"W) along the west line of the Northeast quarter of the Northwest quarter of Section 22, a distance of two hundred four and seventy-eight hundredths (204.78) feet to the railroad spike at the PLACE OF BEGINNING.

This parcel contains: 21.76 acres, more or less, subject to all legal highways and easements of record.

A bearing of North ninety degrees zero minutes zero seconds East (N90°-00'-00"E) as assumed for the north line of the said Northeast quarter of the Northwest quarter and the Northwest quarter of the Northeast quarter of Section 22.

Previous deed recorded in Deed Volume 242, Page 638.

Clayton T. Bacon
Clayton T. Bacon, P.E.
Registered Surveyor No. 6379

9330