

**BOUNDARY SURVEY
MADELINE ADAMS LAND**

Part of SE 1/4 Sec. 22
Part of SW 1/4 Sec. 23
Part of North Fraction
NE 1/4 and NW 1/4 Sec. 26
Logan Township, T. 4-S, R. 5-E,
Auglaize County, Ohio

Deed Reference: Deed Book 246
Pages 464 thru 475 inclusive.

PAGE 2



Scale:

1" = 300'

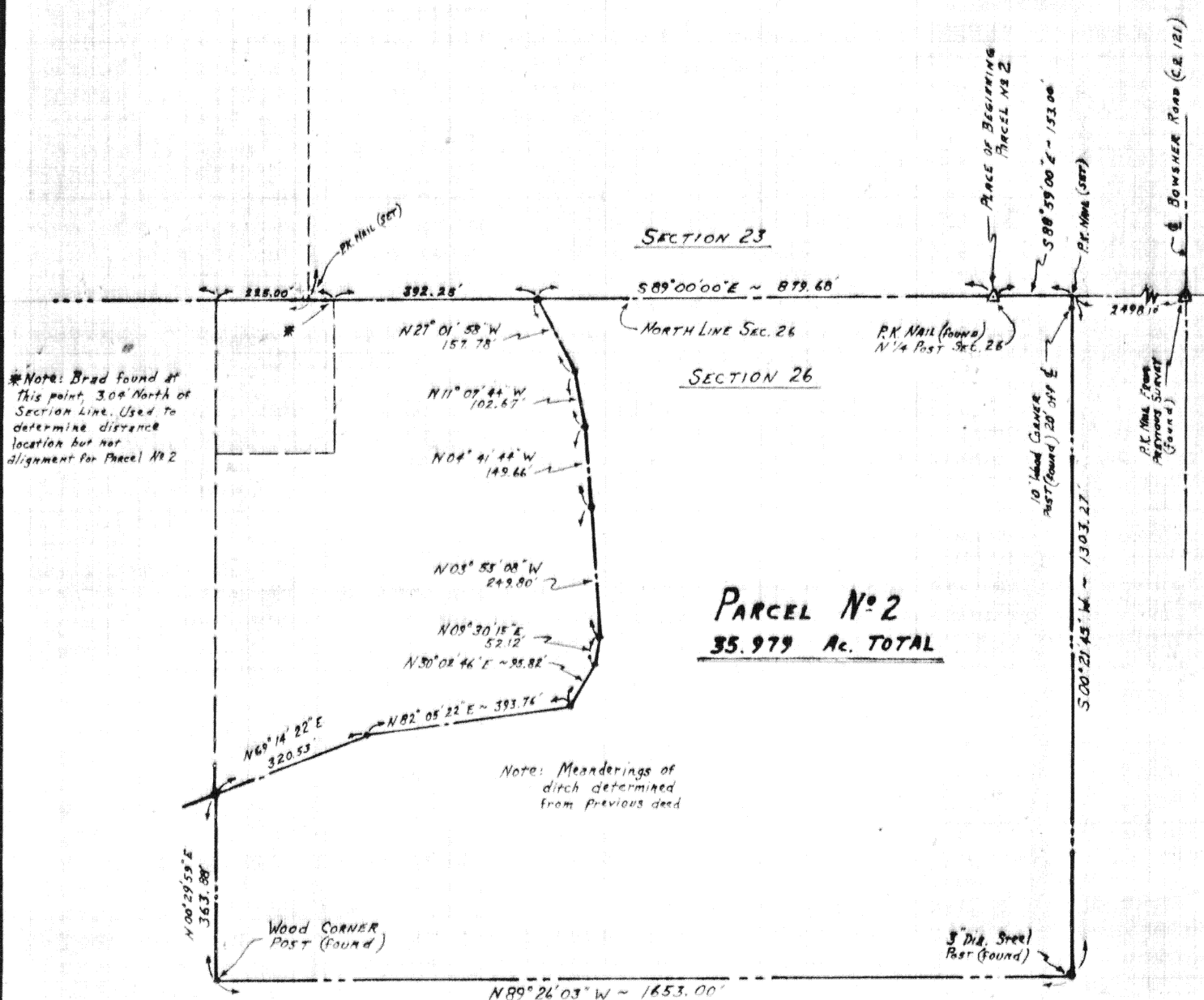

Signature by a representative of the County Health Dept.
denotes compliance with Health Regulations.
Signed: _____ Date: _____

Signature by a representative of the Auglaize County Regional
Planning Commission denotes approval of this plat.
Signed: _____ Date: _____

Signature by a representative of City with 3 mile limit juris-
diction or Twp. Trustees or Village with zoning jurisdiction
denotes approval of this plat. Signed: _____
for political S. D. of: _____ Date: _____

Signature by a representative of the County Engineer's Dept.
denotes that this plat meets tax map plat requirements.
Signed: _____ Date: _____

SURVEY BY

RICHARD D. MORRISSEY #6470

LIMA, OHIO

Client

MADELINE ADAMS

County

AUGLAIZE

Twp.

LOGAN

Sec.

22, 23, 26

Drawn by

Hobbs (8-13-84)

Scale

1" = 300'

Drwg. No.

Checked by

Date **11-7-83**

Sheet

2

of **2**

G-349

(T **4** S **5** E)

KUCK and MORRISEY, INC.

CONSULTING ENGINEERS & SURVEYORS

LIMA, OHIO 45805

TELEPHONE 228-1735 - AREA CODE 419

2807 CHAPEL HILL DRIVE

CLIENT Madeline Adams SurveyCOUNTY Auglaize TOWNSHIP LoganSECTION Pt. SE 1/4 Sec. 22; Pt. SW 1/4 Sec. 23; Pt. NE 1/4 & NW 1/4 Sec. 26SUBDIVISION T-4-S, R-5-EDATE 11/7/83 COMPUTED BY RDM SURVEYED BY rdmSHEET NO. 2 OF 2DESCRIPTION
PARCEL No. 1

Being a tract of land situate in the Southeast quarter of Section 22 and in the West half of the Southwest quarter of Section 23, T-4-S, R-5-E, Logan Township, Auglaize County, Ohio and more particularly described as follows:

Beginning at the Southeast corner of said Southeast quarter of Section 22; thence N 89°00'00" W along the centerline of Zerkle Road (T.R. 220), 448.50 feet to a PK nail set at the intersection of said centerline of Zerkle Road with the centerline of State Route 198; thence N 08°15'00" W along the centerline of State Route 198, 899.12 feet to a PK nail set; thence N 88°31'48" E, 620.24 feet to a rebar set; thence N 76°59'49" E, 270.00 feet to a point; thence N 08°25'00" E, 203.87 feet to a point; thence N 67°20'25" E, 106.53 feet to a point; thence N 03°27'56" E, 1089.16 feet to a point; thence S 89°01'13" E, 850.55 feet to a 12" wood corner post found; thence S 00°37'05" W, 2312.91 feet to a PK nail set on the south line of the Southwest quarter of Section 23 (also the centerline of Zerkle Road, T.R. 220); thence N 89°00'00" W along said south line and centerline, 1325.33 feet to the PLACE OF BEGINNING containing 67.852 acres more or less, subject to all legal easements and right-of-way of record. Containing 10.695 acres in the Southeast quarter of Section 22 and 57.157 acres in the west half of the Southwest quarter of Section 23.

PARCEL No. 2

Being a tract of land in the north fraction of the Northwest quarter and the Northeast quarter of Section 26, T-4-S, R-5-E, Logan Township, Auglaize County, Ohio and more particularly described as follows:

Beginning at the Northwest corner of said Northeast quarter of Section 26; thence S 88°59'00" E along the north line of said Northeast quarter (also the centerline of Zerkle Road), 153.00 feet to a PK nail set; thence S 00°21'45" W, 1303.97 feet to a iron corner post found; thence N 89°26'03" W, 1653.00 feet to a wood corner post found; thence N 00°29'59" E, 363.88 feet to the centerline of a ditch; thence along the meanderings of said ditch with the following courses, N 69°14'22" E, 320.53 feet; N 82°05'22" E, 393.76 feet; N 30°02'46" E, 95.82 feet; N 09°30'15" E, 52.12 feet; N 03°55'08" W, 249.80 feet; N 04°41'44" W, 149.66 feet; N 11°07'44" W, 102.67 feet; N 27°01'58" W, 157.78 feet to the north line of Section 26 (also the centerline of Zerkle Road, T.R. 220); thence S 89°00'00" E along said north line and centerline, 879.68 feet to the PLACE OF BEGINNING containing 35.979 acres more or less and subject to all legal easements and right-of-way of records.

NOTE: All bearings refer to the centerline of State Route 198 as being N 08°15'00" W.

G-350