



Scale:

1"=100'

The following described parcel of land is part of of the North half of the Southwest quarter of Section 4, T-5-S, R-5-E, Logan Township, Auglaize County, Ohio and is more particularly described as follows:

Commencing at the stone at the Northwest corner of the Southwest quarter of Section 4, Logan Township, (Stone being in the center of the Moulton - Ft. Amanda Road # 91); thence S 00°30' E along the centerline of said Moulton - Ft. Amanda Rd. # 91, 446.70 feet to a railroad spike in the center of State Route 197; thence S 78°47' E along the centerline of said State Route 197, 206.45 feet to a point; thence S 77°41' E along said centerline of said State Route 197, 23.30 feet to a point; thence S 75°36' E along said centerline of said State Route 197, 16.78 feet to a railroad spike set; thence S 84°40' E, 434.47 feet to an iron pipe found and the PLACE OF BEGINNING for this parcel to be conveyed; thence continuing S 84°40' E, 25.00 feet to a 1/2 inch rebar set; thence S 05°29'57" W (passing through a 1/2 inch rebar set at 165.16 feet), 198.00 feet to a railroad spike set on the centerline of State Route 197; thence N 58°11' W along said centerline of State Route 197, 35.00 feet to a railroad spike set; thence N 07°30' E (passing through an iron pipe found at 32.83 feet), 182.50 feet to the PLACE OF BEGINNING containing 0.124 acre more or less and subject to all highways and other legal easements of record.

Moulton-Ft. Amanda Rd # 91
Stone @ The Northwest
500°30'E
446.70'
Cox of The Southwest
Quarter of Section 4, Logan Twp.

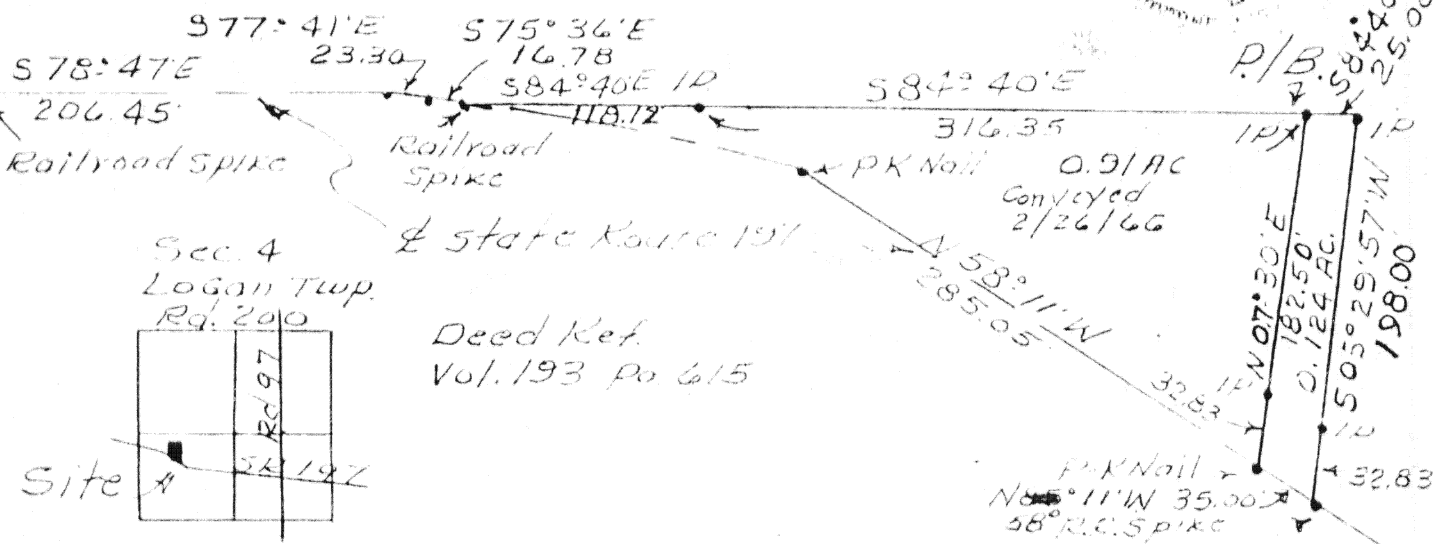

Signature by a representative of the County Health Dept. denotes compliance with Health Regulations.

Signed: _____ Date _____

Signature by a representative of the Auglaize County Regional Planning Commission denotes approval of this plat.

Signed: _____ Date _____

Signature by a representative of City with 3 mile limit jurisdiction or Twp. Trustees or Village with zoning jurisdiction denotes approval of this plat. Signed: _____ Date _____

Signature by a representative of the County Engineer's Dept. denotes that this plat meets tax map plat requirements.

Signed: _____ Date _____

Client Wm. Link To Robert Bourke, JR. RR 3
County Auglaize Twp. Logan Sec. 4
Drawn by J. E. ENRICK Scale 1"=100' Drwg. No. _____
Checked by _____ Date 10-3-89
Sheet 1 of 1 G-372 (T 5 S; R 5 E)

Richard D. Mowse
LS 2470