

RRS = Railroad Spike
IP = Iron pin

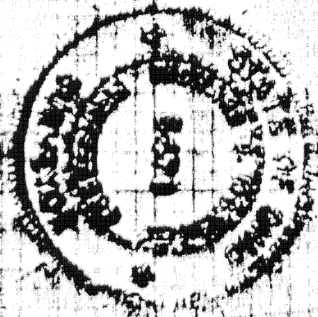

APPROVED
JW Kat 9-12-84
WAPAKONETA CITY
PLANNING COMMISSION

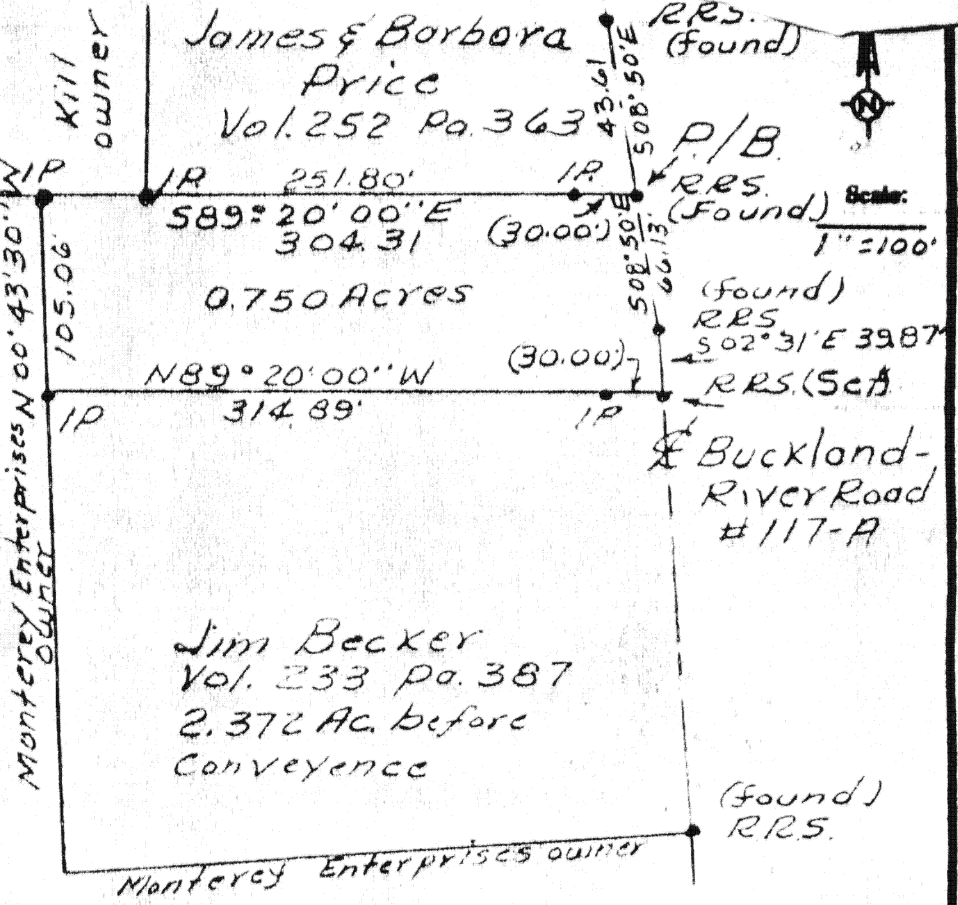

Being a parcel of land situate in part of the Southwest quarter of Section 24, T-5-S, R-5-E, Moulton Township, Auglaize County, Ohio and more particularly described as follows:

Commencing at the intersection of the Buckland River Road (T.R. 117-A) and the west line of Section 24, Moulton Township; thence with the following eight courses that define the centerline of said Buckland River Road: S 53°30' E, 465.60 feet to a PK nail at the intersection of the Infirmary Road; S 42°30' E, 131.45 feet to a PK nail; S 42°30' E, 525.24 feet to a PK nail; S 40°00' E, 312.25 feet to a PK nail; S 34°00' E, 384.95 feet to a PK nail; S 26°15' E, 100.27 feet to a PK nail; S 15°05' E, 168.48 feet to a railroad spike; S 08°50' E, 43.61 feet to a railroad spike and the PLACE OF BEGINNING thence continuing S 08°50' E with the centerline of said Buckland River Road, 66.13 feet to a railroad spike; thence S 02°31' E with said Buckland River Road, 39.87 feet to a railroad spike; thence N 89°20'00" W, 314.89 feet to a 1/2 inch rebar; thence N 00°43'30" W, 105.06 feet to a 1/2 inch rebar; thence S 89°20'00" E, 304.31 feet to the PLACE OF BEGINNING containing 32,662.621 square feet or 0.750 acre more or less and subject to all highways and other legal easements of record.

Signature by a representative of the County Health Dept. denotes compliance with Health Regulations.
Signed: _____ Date: _____

Signature by a representative of the Auglaize County Regional Planning Commission denotes approval of this plat.
Signed: _____ Date: _____

Signature by a representative of City with 3 mile limit jurisdiction or Twp. Trustees or Village with zoning jurisdiction denotes approval of this plat. Signed: _____
for political S. D. of: _____ Date: _____

Signature by a representative of the County Engineer's Dept. denotes that this plat meets tax map plat requirements.
Signed: _____ Date: _____

[Signature]
686470

Drawn by Jim Becker To James & Barbara Price
County Auglaize Twp. Moulton Sec. 24
Drawn by Jim Emrick Scale 1" = 100' Drwg. No. _____
Checked by _____ Date 8-23-84
Sheet 1 of 1 G-318 (T 5 S, R 5 E)