

Survey in SW $\frac{1}{4}$
Sec. 27 T5S-R5E
Moulton Twp.
Auglaize Co., Ohio

The following described parcel of land is situated in the Southwest quarter of Section twenty-seven, Township five South - Range five East Moulton Township, Auglaize County, Ohio, and is more particularly described as follows:

Beginning at a Railroad spike found in the centerline of Bay Road at the Southwest corner of the tract conveyed by Alice Scheblo to Harold A. and Wanda J. Engle in Deed Vol 241 Page 620, thence North eighty-six degrees thirty-four minutes thirty seconds East (N86°34'30"E) on the South line of the Engle tract three hundred sixty-three and ten hundredths (363.10) feet to a $\frac{1}{2}$ " re-rod set; thence South one degree forty-three minutes zero seconds East (S1°43'00"E) parallel with the centerline of Bay Road, two hundred thirty-nine and ninety-three hundredths (239.93) feet to a $\frac{1}{2}$ " re-rod set; thence South eighty-six degrees thirty-four minutes thirty seconds West (S86°34'30"W) parallel with the South line of the Engle tract three hundred sixty-three and ten hundredths (363.10) feet to a PK nail set in the centerline of Bay Road; thence North one degree forty-three minutes zero seconds West (N1°43'00"W) (based on prior survey by Thomas L. Steinke) two hundred thirty-nine and ninety-three hundredths (239.93) feet to the place of beginning containing two (2.00) acres, more or less, subject to legal highway and all easements and restrictions of record.

All $\frac{1}{2}$ " re-rods set and called for above are topped with a plastic Permamark cap stamped: LS 5772.

This description and plat represent a survey made under my supervision on October 11, 1984, and all markers set and called for above are in place.

George E. Woolley

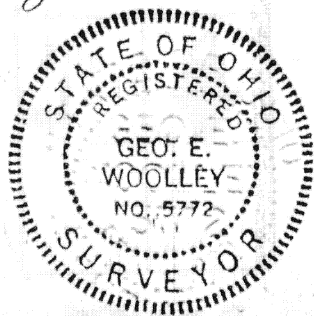

Alice Scheblo to
Harold A. & Wanda J. Engle
Deed Vol. 241 Pg. 620

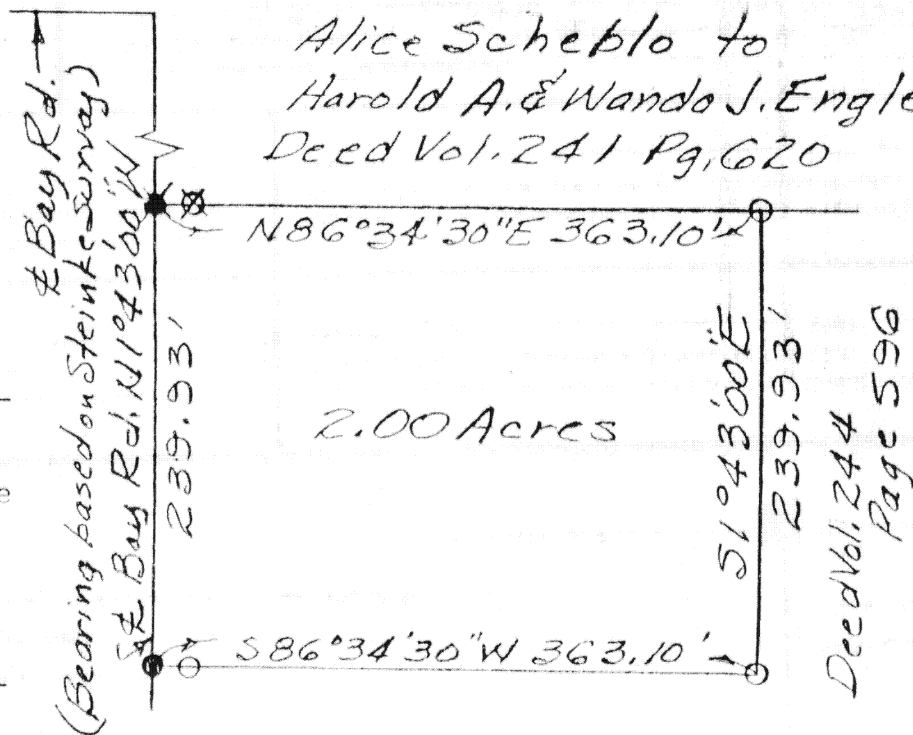

LEGEND

- ✱ = Railroad Spike Found
- ✕ = Iron Pin Found
- = PK Nail w/ Surveyor's Tag Set
- = $\frac{1}{2}$ " Re-rod w/ Permamark Cap Set

ACCU-TRACE LAND SURVEYS INC.			
George E. Woolley		Reg. Surveyor No. 5772	
Jon R. & Teresa L. Roediger			
SURVEYED BY	DATE	DRAWN BY	DATE
J.C.W.	10-10-84	JEW	10-10-84
SCALE	APP'D	DRWG. NO.	
1"=100'			

6-381