

PART OF THE N.W. 1/4 OF THE SW. 1/4,  
SECTION 5, GOSHEN TOWNSHIP,  
AUGLAIZE COUNTY, OHIO  
T6S, R8E.

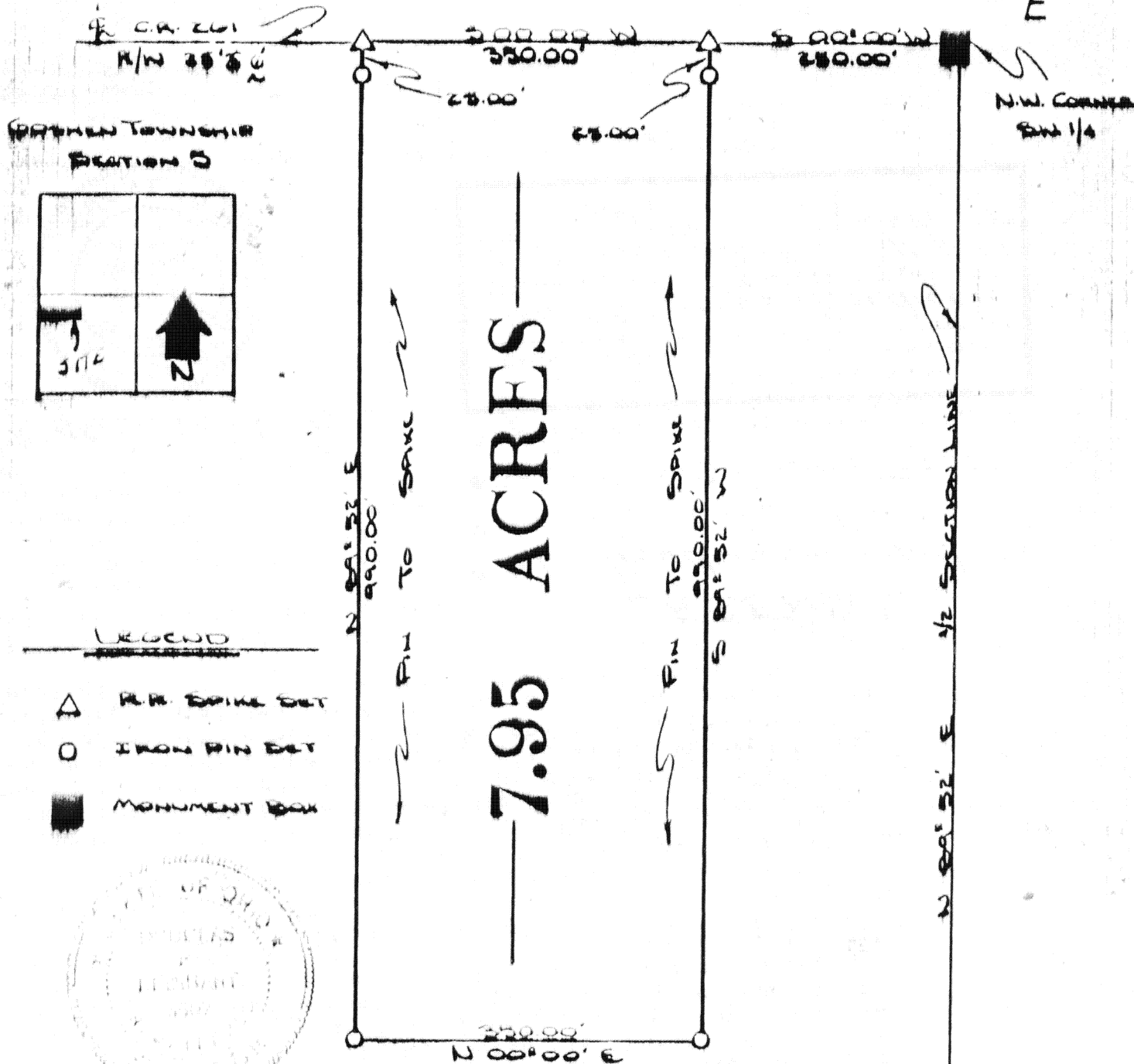
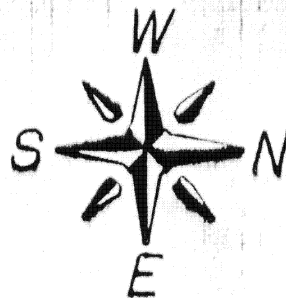

ATTEST *[Signature]*  
Dana Reinhardt  
Professional Surveyor # 6307

N.E. CORNER  
SW. 1/4

This plat is returned to Book 9 Page 382 to the Auglaize County Office

Signature by a representative of the County Health Dept.  
denotes compliance with Health Regulations.

Signed: \_\_\_\_\_ Date: \_\_\_\_\_

Signature by a representative of the Auglaize County Regional  
Planning Commission denotes approval of this plat.

Signed: \_\_\_\_\_ Date: \_\_\_\_\_

Signature by a representative of City with 3 mile limit juris-  
diction or Twp. Trustees or Village with zoning jurisdiction  
denotes approval of this plat. Signed: \_\_\_\_\_  
for political S. D. of: \_\_\_\_\_ Date: \_\_\_\_\_

Signature by a representative of the County Engineer's Dept.  
denotes that this plat meets tax map plat requirements.

Signed: \_\_\_\_\_ Date: \_\_\_\_\_

REINHART G 382  
LAND  
SURVEYING

Client CHAS SPENCER  
County AUGLAIZE Twp. GOSHEN Sec. 5  
Drawn by K. SCHUM Scale 1" = 150' Drwg. No. 84-367  
Checked by DRB Date Nov 8, 1984  
Sheet 1 of 2 (T 6 S; R 8 E)



Scale: \_\_\_\_\_

### SURVEYORS DESCRIPTION

The following described parcel of ground is part of the Southwest Quarter of Section 5, Goshen Township, Township Six South, Range Eight East, Auglaize County, Ohio and is more particularly described as follows:

Commencing at a monument box at the Northwest corner of the Southwest Quarter of Section 5, Goshen Township, said box being in the centeline of County Road # 261, Waynesfield Road; Thence S00°-00'W along the west line of Section 5 and the centerline of County Road # 261 a distance of 250.00 feet to a spike and the PLACE OF BEGINNING;

Thence continuing S00°-00'W along said centerline and section line a distance of 350.00 feet to a spike;

Thence N89°-52'E passing through an iron pin in the East right-of-way line of C.R. # 261 at 25.00 feet for a total distance of 990.00 feet to an iron pin;

Thence N00°-00'E a distance of 350.00 feet to an iron pin;

Thence S89°-52'W passing through an iron pin in the east right-of-way line of C.R. # 261 at 965.00 feet for a total distance of 990.00 feet to a spike in the centerline of C.R. # 261 at the PLACE OF BEGINNING.

The above described parcel of ground contains 7.95 Acres of which 0.20 Acres has been dedicated for highway purposes. The above described parcel of ground is subject to all easements of record. Previous deed reference: Volume 193, Page 1035, Auglaize County Records Office. Survey filed in Plat Book 6, Page 382, Auglaize County Engineers Office.

ATTEST:

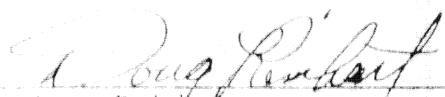
  
Doug Reinhart  
Professional Surveyor # 6507

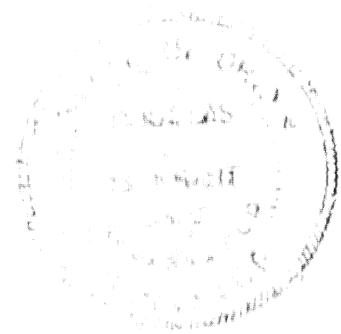

Signature by a representative of the County Health Dept. denotes compliance with Health Regulations. Signed: _____ Date: _____		Signature by a representative of the Auglaize County Regional Planning Commission denotes approval of this plat. Signed: _____ Date: _____	
Signature by a representative of City with 3 mile limit jurisdiction or Twp. Trustees or Village with zoning jurisdiction denotes approval of this plat. Signed: _____ Date: _____ for political S. D. of: _____		Signature by a representative of the County Engineer's Dept. denotes that this plat meets tax map plat requirements. Signed: _____ Date: _____	
G 383		Client <u>Chad Spencer</u>	
		County <u>Auglaize</u> Twp. <u>Goshen</u> Sec. <u>5</u>	
		Drawn by _____ Scale _____ Drwg. No. <u>84-367</u>	
		Checked by _____ Date <u>11-10-84</u>	
		Sheet <u>2</u> of <u>2</u> (T <u>6</u> S: R <u>8</u> E)	