

Scale:

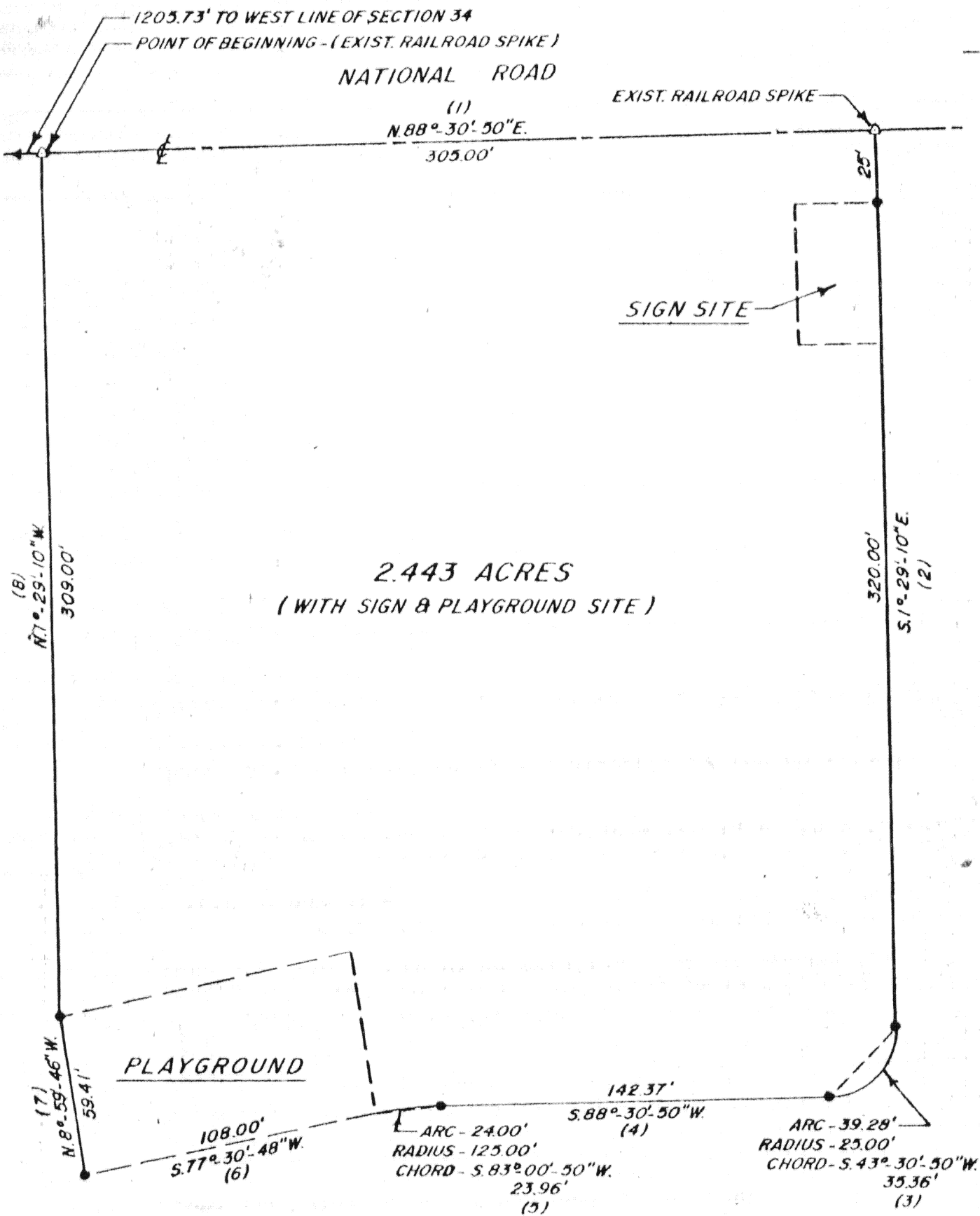

● - DENOTES CONCRETE MONUMENT FOUND

Signature by a representative of the County Health Dept.
denotes compliance with Health Regulations.
Signed: _____ Date _____

Signature by a representative of the Auglaize County Regional
Planning Commission denotes approval of this plat.
Signed: _____ Date _____

Signature by a representative of City with 3 mile limit juris-
diction or Twp. Trustees or Village with zoning jurisdiction
denotes approval of this plat. Signed: _____
for political S. D. of: _____ Date _____

Signature by a representative of the County Engineer's Dept.
denotes that this plat meets tax map plat requirements.
Signed: _____ Date _____

Client Kissell Company
County Auglaize Twp Duchouquet Sec. 34
Drawn by D.K. Scale _____ Drwg. No. 10, Q38
Checked by _____ Date 9/13/84
Sheet 1 of 2 G-386 (T 4 S 6 E)

DESCRIPTION
JOB #10,038



Scale: _____

Being a parcel of land situated in Duchouquet Township, Auglaize County, Ohio, in the northwest $\frac{1}{4}$ of Section 34, Township 4 South, Range 6 East and being more particularly described as follows:

Beginning at an existing railroad spike on the centerline of County Road 208 (National Road), this point being 1205.73 feet north $88^{\circ}-30'-50''$ east of an existing railroad spike marking the intersection of the centerline of County Road 208 (National Road) with the west line of Section 34 -

(1) Thence from this point of beginning, north $88^{\circ}-30'-50''$ east, along said centerline a distance of 305.00 feet to an existing railroad spike -

(2) Thence south $1^{\circ}-29'-10''$ east a distance of 320.00 feet to an existing concrete monument, passing an existing concrete monument at 25.00 feet -

(3) Thence along a curve to the right with a radius of 25.00 feet and an arc length of 39.28 feet, the chord of which is south $43^{\circ}-30'-50''$ west a distance of 35.36 feet to an existing concrete monument -

(4) Thence south $88^{\circ}-30'-50''$ west a distance of 142.37 feet to an existing concrete monument -

(5) Thence along a curve to the left with a radius of 125.00 feet and an arc length of 24.00 feet, the chord of which is south $83^{\circ}-00'-50''$ west a distance of 23.96 feet -

(6) Thence south $77^{\circ}-30'-48''$ west a distance of 108.00 feet to an existing concrete monument -

(7) Thence north $8^{\circ}-59'-46''$ west a distance of 59.41 feet to an existing concrete monument -

(8) Thence north $1^{\circ}-29'-10''$ west a distance of 309.00 feet to the point of beginning.

Containing 2.443 acres of land, subject, however to all legal easements and rights-of-way of record.

Note: All bearings refer to the centerline of County Road 208 (National Road) as being north $88^{\circ}-30'-50''$ east.

Robert E. Chambers

Robert E. Chambers
Reg. Surveyor #6081

Signature by a representative of the County Health Dept. denotes compliance with Health Regulations.
Signed: _____ Date _____

Signature by a representative of the Auglaize County Regional Planning Commission denotes approval of this plat.
Signed: _____ Date _____

Signature by a representative of City with 3 mile limit jurisdiction or Twp. Trustees or Village with zoning jurisdiction denotes approval of this plat. Signed: _____
for political S. D. of: _____ Date _____

Signature by a representative of the County Engineer's Dept. denotes that this plat meets tax map plat requirements.
Signed: _____ Date _____

Client Kissell Company
County Auglaize Twp Duchouquet Sec. 34
Drawn by _____ Scale _____ Drwg. No. _____
Checked by _____ Date _____
Sheet 2 of 2 G-387 (T 4 S 6 E)