

PLAT OF A SURVEY
IN THE NORTHWEST 1/4
OF SECTION 4, T5S-R8E,
WAYNE TOWNSHIP,
AUGLAIZE COUNTY, OHIO

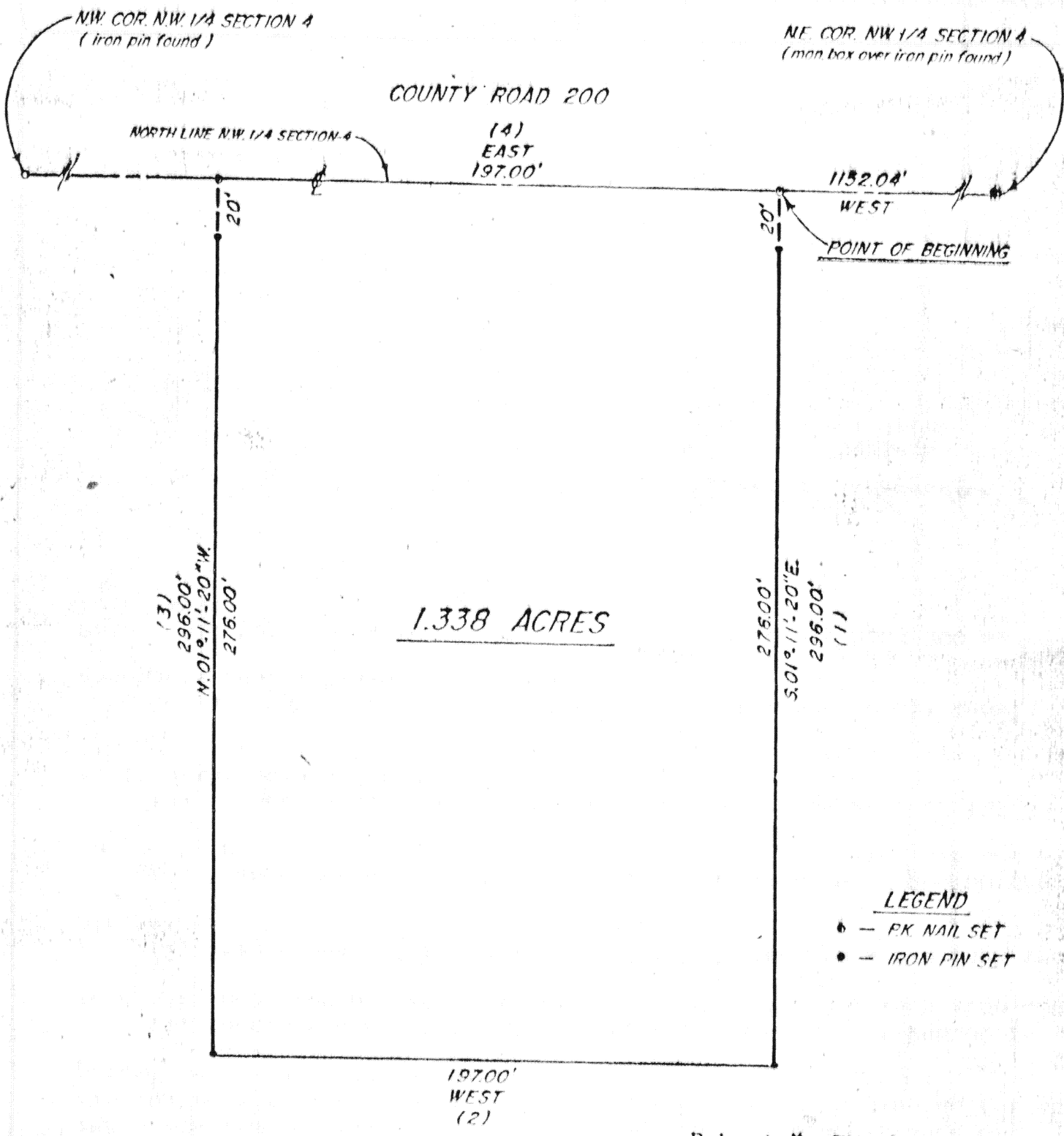

- LEGEND
- — PK NAIL SET
 - — IRON PIN SET

Robert E. Chambers
Reg. Surveyor #6081

Signature by a representative of the County Health Dept.
denotes compliance with Health Regulations.
Signed: _____ Date: _____

Signature by a representative of the Auglaize County Regional
Planning Commission denotes approval of this plat.
Signed: _____ Date: _____

Signature by a representative of City with 3 mile limit juris-
diction or Twp. Trustees or Village with zoning jurisdiction
denotes approval of this plat. Signed: _____
for political S. D. of: _____ Date: _____

Signature by a representative of the County Engineer's Dept.
denotes that this plat meets tax map plat requirements.
Signed: _____ Date: _____

Sheldon & Associates, Inc.
1280 N. Cole Street
Lima, Ohio 45801

Client: Donna Grider
County: Auglaize Twp. Wayne Sec. 4
Drawn by: D.K. Scale: 1"=50' Drwg. No. 10,056
Checked by: _____ Date: 11/12/84
Sheet 1 of 2 G-389 (T 5 S; R 8 E)

DESCRIPTION
JOB #10,056



Scale: _____

Being a parcel of land situated in Wayne Township, Auglaize County, Ohio in the northwest $\frac{1}{4}$ of Section 4, Township 5 South, Range 8 East and being more particularly described as follows:

Commencing for reference at a monument box over an iron pin found marking the northeast corner of the northwest $\frac{1}{4}$ of Section 4 -

Thence west, on and along the centerline of County Road 200 and the north line of the northwest $\frac{1}{4}$ of Section 4, for a distance of 1152.04 feet to a P.K. nail set marking the point of beginning for the parcel to be conveyed by this instrument -

(1) Thence south $01^{\circ}-11'-20''$ east, for a distance of 296.00 feet to a $\frac{5}{8}$ inch iron pin set, passing at 20.00 feet a $\frac{5}{8}$ inch iron pin set -

(2) Thence west, for a distance of 197.00 feet to a $\frac{5}{8}$ inch iron pin set -

(3) Thence north $01^{\circ}-11'-20''$ west, for a distance of 296.00 feet to a P.K. nail set, passing at 276.00 feet a $\frac{5}{8}$ inch iron pin set -

(4) Thence east, along said centerline for a distance of 197.00 feet to the point of beginning.

Containing 1.338 acres of land, subject, however to all legal easements and rights-of-way of record.

Note: All bearings refer to the centerline of County Road 200 as being west.

Robert E. Chambers

Robert E. Chambers
Reg. Surveyor #6081

Signature by a representative of the County Health Dept. denotes compliance with Health Regulations.

Signed: _____ Date _____

Signature by a representative of the Auglaize County Regional Planning Commission denotes approval of this plat.

Signed: _____ Date _____

Signature by a representative of City with 3 mile limit jurisdiction or Twp. Trustees or Village with zoning jurisdiction denotes approval of this plat. Signed: _____

for political S. D. of: _____ Date _____

Signature by a representative of the County Engineer's Dept. denotes that this plat meets tax map plat requirements.

Signed: _____ Date _____

Sheldon & Associates, Inc.
1280 North Cole Street
Lima, Ohio 45801

Client Donna Guidor
County Auglaize Twp. Wayne Sec. 4
Drawn by _____ Scale _____ Drwg. No. 10,056
Checked by _____ Date _____
Sheet 2 of 2 G-390 (T S R E)