

AUG. Co.

LOCATION SKETCH

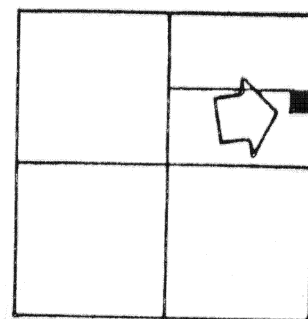

SECTION 36

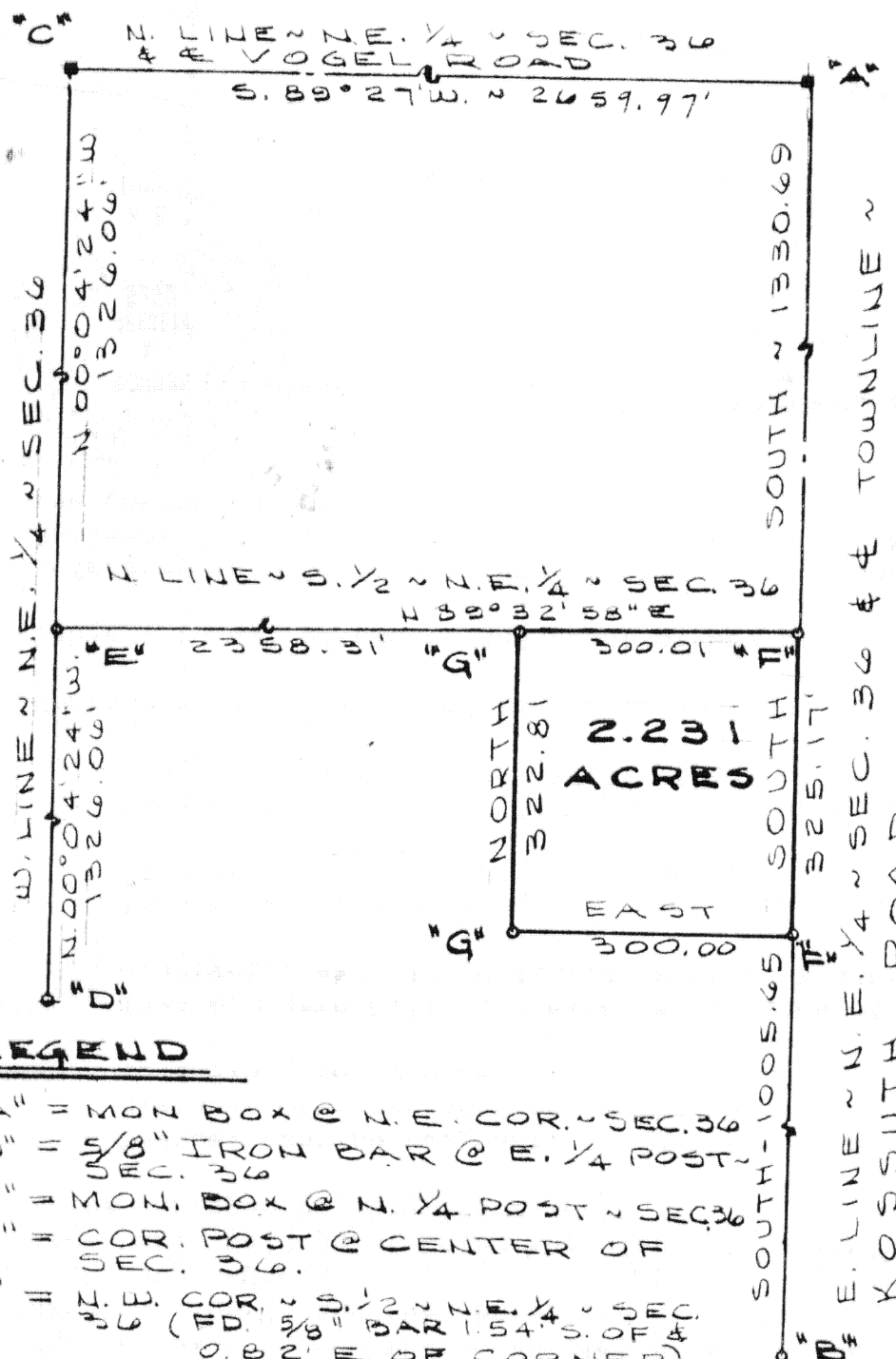

LEGEND

- "A" = MON BOX @ N.E. COR. ~ SEC. 36
- "B" = 5/8" IRON BAR @ E. 1/4 POST ~ SEC. 36
- "C" = MON. BOX @ N. 1/4 POST ~ SEC. 36
- "D" = COR. POST @ CENTER OF SEC. 36.
- "E" = N.W. COR. ~ S. 1/2 ~ N.E. 1/4 ~ SEC. 36 (FD. 5/8" BAR 1.54' S. OF & 0.82' E. OF CORNER)
- "F" = RAILROAD SPIKE SET.
- "G" = 5/8" X 30" IRON BAR SET.

II II



SURVEYED BY Gordon L. Geeslin
 GORDON L. GEESLIN
 REGISTERED SURVEYOR
 NO. 5372
 ~ CELINA, OHIO ~

ZWIEBEL SURVEY ~ PART OF THE S. 1/2 OF THE N.E. 1/4 OF SECTION 36, TOWN 5 SOUTH, RANGE 4 EAST (NOBLE TWP.) AUGLAIZE COUNTY, OHIO.

SEPT. 21, 1984

SCALE 1" = 200'

Signature by a representative of the County Health Dept. denotes compliance with Health Regulations. Signed: _____ Date: _____	Signature by a representative of the Auglaize County Regional Planning Commission denotes approval of this plat. Signed: _____ Date: _____
Signature by a representative of City with 3 mile limit jurisdiction or Twp. Trustees or Village with zoning jurisdiction denotes approval of this plat. Signed: _____ Date: _____ for political S. D. of _____	Signature by a representative of the County Engineer's Dept. denotes that this plat meets tax map plat requirements. Signed: _____ Date: _____
GORDON L. GEESLIN LAND SURVEYOR CELINA, OHIO	Client <u>KURT ZWIEBEL</u> County <u>AUGLAIZE</u> Twp. <u>NOBLE</u> Sec. <u>36</u> Drawn by <u>G.G.</u> Scale <u>1" = 200'</u> Drwg. No. _____ Checked by _____ Date <u>21 SEPT. 1984</u> Sheet <u>1</u> of <u>1</u> <u>6398</u> (T 5 S; R 4 E)

GORDON L. GEESLIN

REGISTERED LAND SURVEYOR

PHONE 419-586-6155

September 21, 1984

ZWIEBEL SURVEY DESCRIPTION

Being a parcel of land situated in Noble Township, Auglaize County, Ohio, in the south half of the northeast quarter of Section 36, Township 5 South, Range 4 East. Being more particularly described as follows:

Commencing for reference at the iron bar in the monument box at the northeast corner of said Section 36-

Thence, south, along the east line of the northeast quarter of said Section 36 and the centerline of Townline Kossuth Road, a distance of one thousand three hundred thirty and 69/100 (1330.69) feet to a railroad spike. Said point being the place of beginning for the parcel to be conveyed by this instrument-

Thence, continuing, south, along the last described line, a distance of three hundred twenty-five and 17/100 (325.17) feet to a railroad spike-

Thence, west, a distance of three hundred (300.00) feet to a 5/8 inch iron bar-

Thence, north, a distance of three hundred twenty-two and 81/100 (322.81) feet to a 5/8 inch iron bar in the northline of the south half of the northeast quarter of said Section 36-

Thence, north 89°32'58" east, along the north line of the south half of the northeast quarter of said Section 36, a distance of three hundred and 01/100 (300.01) feet to the place of beginning.

Containing 2.231 acres of land more or less.

Subject to all easements and right-of-way of record.

Reference is made to a survey of this area by Gordon L. Geeslin, Registered Surveyor 5372, dated September 21, 1984, on file in the County Engineer's Office.

Surveyed by

Gordon L. Geeslin

Gordon L. Geeslin
Registered Surveyor



540 EAST MARKET STREET

CELINA, OHIO 45822

6399