

SURVEYED BY Gordon L. Geeslin  
GORDON L. GEESLIN  
REGISTERED SURVEYOR  
No. 5372  
CELINA, OHIO

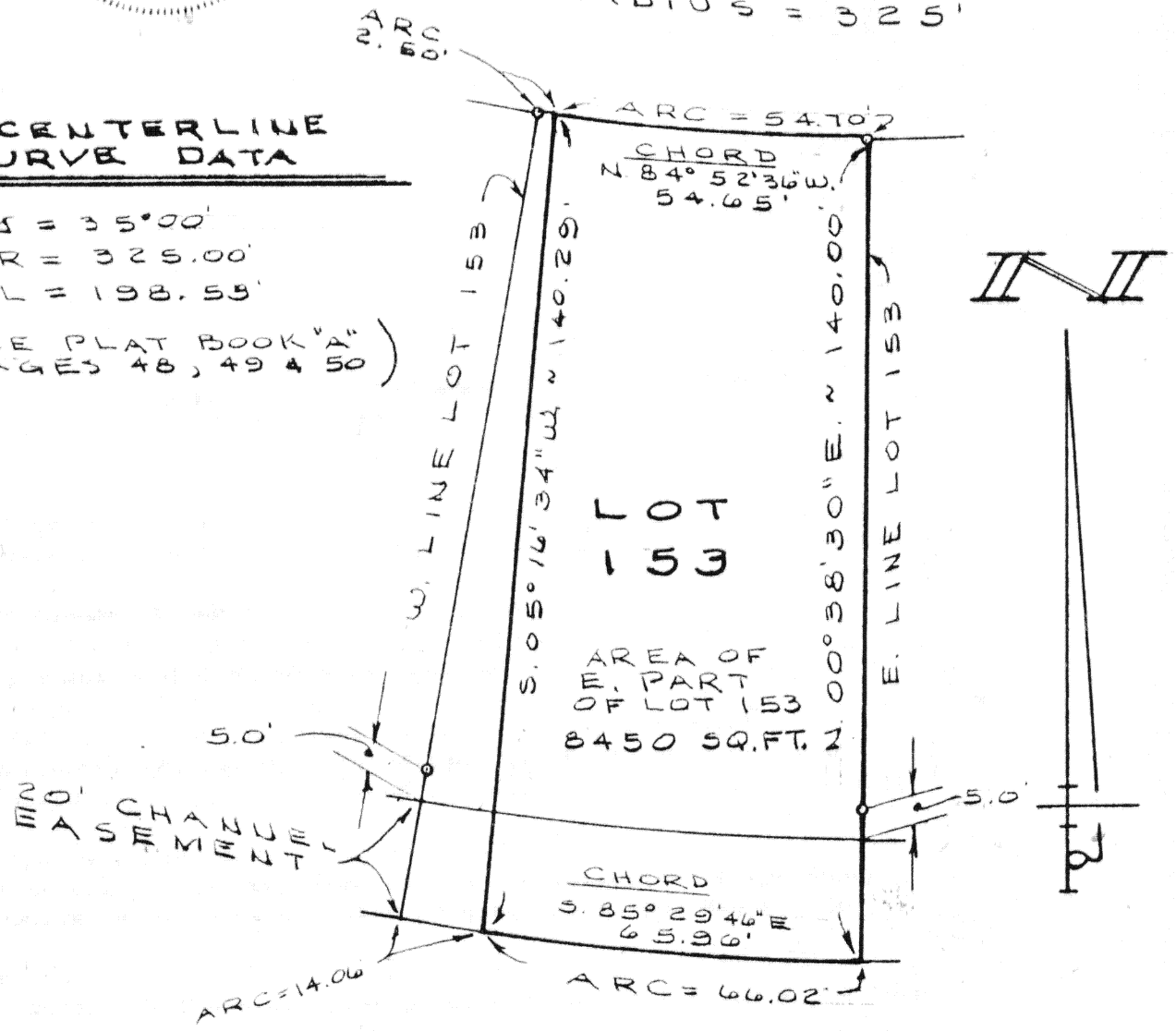

WATERBURY COURT  
RADIUS = 325'

**CENTERLINE  
CURVE DATA**  
 $\Delta = 35^{\circ}00'$   
 $R = 325.00'$   
 $L = 198.53'$   
(SEE PLAT BOOK "A"  
PAGES 48, 49 & 50)



SURVEY OF LOT 153 IN SEC. "E"  
OF SOUTHMOOR SHORES SUB-DIV.  
IN SECTION 17, ST. MARYS TWP.,  
AUGLAIZE COUNTY, OHIO.

NOV. 27, 1984

SCALE 1" = 30'

|  |  |
|--|--|
| Signature by a representative of the County Health Dept.<br>denotes compliance with Health Regulations.<br>Signed: _____ Date: _____   | Signature by a representative of the Auglaize County Regional<br>Planning Commission denotes approval of this plat.<br>Signed: _____ Date: _____   |
| Signature by a representative of City with 3 mile limit juris-<br>diction or Twp. Trustees or Village with zoning jurisdiction<br>denotes approval of this plat. Signed: _____ Date: _____<br>for political S. D. of _____ | Signature by a representative of the County Engineer's Dept.<br>denotes that this plat meets tax map plat requirements.<br>Signed: _____ Date: _____   |
| GORDON L. GEESLIN<br>REG. SURV. 5372<br>CELINA, OHIO.  | Client <u>DALE FRAZE</u><br>County <u>AUGLAIZE</u> Twp <u>ST. MARYS</u> Sec <u>17</u><br>Drawn by <u>G.G.</u> Scale <u>1" = 30'</u> Drwg No. _____<br>Checked by _____ Date <u>27 Nov 1984</u><br>Sheet _____ of _____ <u>6400</u> (T & R A E) |

**GORDON L. GEESLIN**

REGISTERED LAND SURVEYOR

PHONE 419-586-6155

November 27, 1984

FRAZE SURVEY DESCRIPTION

Being the easterly portion of Lot Number 153 in Section "E" of Southmoor Shores Subdivision in Section 17, St. Marys Township, Auglaize County, Ohio. Being more particularly described as follows:

Beginning at a 5/8 inch iron bar at the northeast corner of said Lot Number 153-

Thence, westerly, along the curved north line of said Lot Number 153, an arc distance of fifty-four and 70/100 (54.70) feet to a point. The chord to the last described line bears north 84°52'36" west, 54.65 feet-

Thence, south 05°16'34" west, a distance of one hundred forty and 29/100 (140.29) feet to a point in the curved south line of said Lot Number 153-

Thence, easterly, along the curved south line of said Lot Number 153, an arc distance of sixty-six and 02/100 (66.02) feet to a 5/8 inch iron bar at the southeast corner of said Lot Number 153. The chord to the last described line bears south 85°29'46" east, 65.96 feet-

Thence, north 00°38'30" east, along the east line of said Lot Number 153, a distance of one hundred forty (140.00) feet to the place of beginning.

Containing 8450 square feet more or less.

Subject to all easements and right-of-way of record.

Reference is made to a survey of this area by Gordon L. Geeslin, registered Surveyor 5372, dated November 27, 1984, and the Original Plat of Section "E" of Southmoor Shores Subdivision on file in Plat Book "A", pages 48, 49 & 50 in the County Recorders Office.

Surveyed by

*Gordon L. Geeslin*

Gordon L. Geeslin

Registered Surveyor 5372

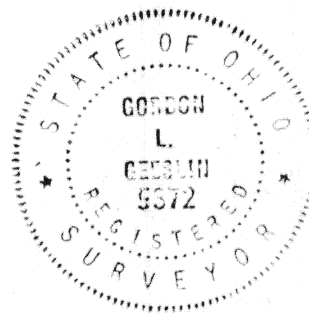

6401

540 EAST MARKET STREET

CELINA, OHIO 45822