

Aug 11-83

LEGEND

- "A" = STONE @ W. 1/4 POST ~ SEC. 30.
"B" = STONE @ CENTER ~ SEC. 30.
"C" = 5/8" x 30" IRON BAR SET.
"D" = RAILROAD SPIKE SET.

LOCATION SKETCH

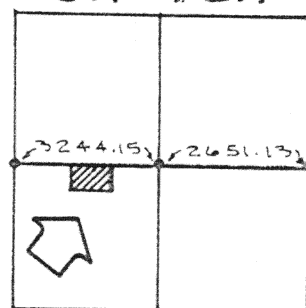

"A" N. LINE ~ S.W. 1/4 ~ SEC. 30 & E LOGAN TWP. RD. "216-A"
EAST 1995.99 "D" EAST ~ 324.90 "C" EAST ~ 923.26 "B"

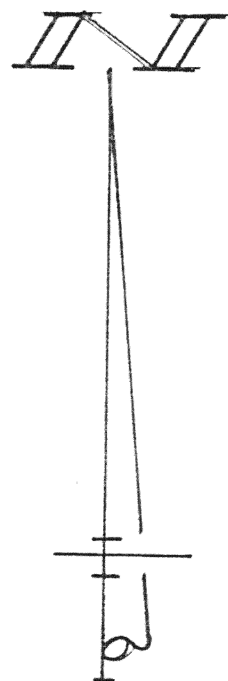
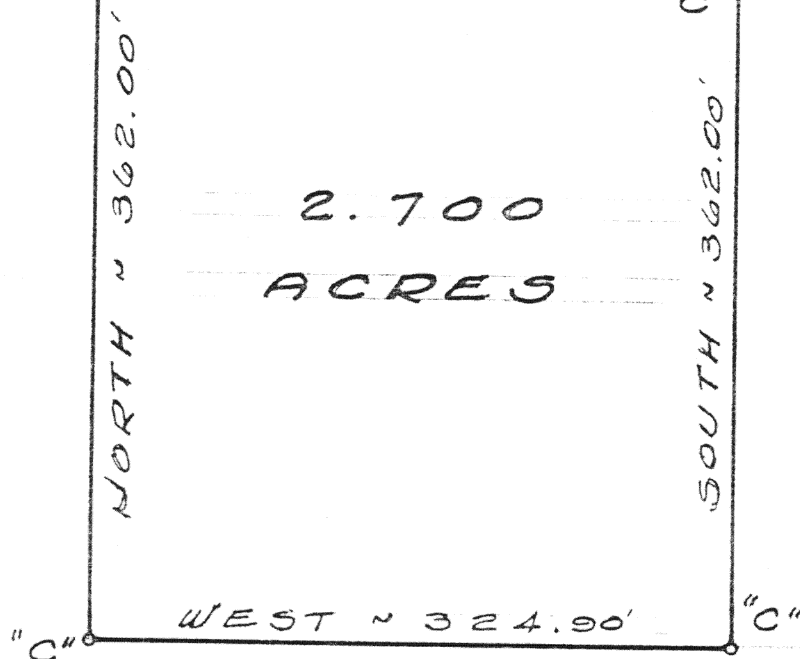

SURVEYED BY Gordon L. Geeslin
GORDON L. GEESLIN
REGISTERED SURVEYOR
NO 5372
CELINA, OHIO.

ZIMMERMAN SURVEY ~ PART
OF THE S.W. 1/4 OF SECTION 30, TOWN
4 SOUTH, RANGE 5 EAST (LOGAN
TWP.), AUGLAIZE COUNTY, OHIO.

APRIL 28, 1983

SCALE 1" = 100'

Signature by a representative of the County Health Dept.
denotes compliance with Health Regulations.
Signed: _____ Date _____

Signature by a representative of the Auglaize County Regional
Planning Commission denotes approval of this plat.
Signed: _____ Date _____

Signature by a representative of City with 3 mile limit juris-
diction or Twp. Trustees or Village with zoning jurisdiction
denotes approval of this plat. Signed: _____
for political S. D. of: _____ Date _____

Signature by a representative of the County Engineer's Dept.
denotes that this plat meets tax map plat requirements.
Signed: _____ Date _____

GORDON L. GEESLIN
LAND SURVEYOR
CELINA, OHIO

Client MARVIN WILKINS
County AUGLAIZE Twp. LOGAN Sec. 30
Drawn by G.G. Scale 1"=100' Drwg. No. _____
Checked by _____ Date APRIL 28, 1983
Sheet 1 of 1 6407 (T 4 S; R 5 E)

GORDON L. GEESLIN

REGISTERED LAND SURVEYOR

PHONE 419/586-6155

April 28, 1983

ZIMMERMAN SURVEY DESCRIPTION

Being a parcel of land situated in Logan Township, Auglaize County, Ohio, in the southwest quarter of Section 30, Township 4 South, Range 5 East. Being more particularly described as follows:

Commencing for reference at the corner stone at the northwest corner of said southwest quarter of Section 30-

Thence, east, along the north line of said southwest quarter of Section 30 and the centerline of Logan Township Road 216-A, a distance of one thousand nine hundred ninety-five and 99/100 (1995.99) feet to a railroad spike. Said point being the place of beginning for the parcel to be conveyed by this instrument-

Thence, continuing, east, along the last described line, a distance of three hundred twenty-four and 90/100 (324.90) feet to a 5/8 inch iron bar-

Thence, south, a distance of three hundred sixty-two (362.00) feet to a 5/8 inch iron bar-

Thence, west, a distance of three hundred twenty-four and 90/100 (324.90) feet to a 5/8 inch iron bar-

Thence, north, a distance of three hundred sixty-two (362.00) feet to the place of beginning.

Containing 2.700 acres of land more or less.

Subject to all easements and right-of-way of record.

Reference is made to a survey of this area by Gordon L. Geeslin, Registered Surveyor 5372, dated April 28, 1983, on file in the County Engineer's office.



Surveyed by Gordon L. Geeslin
Gordon L. Geeslin
Registered Surveyor 5372

540 EAST MARKET STREET CELINA, OHIO 45822

6408