

THIS PLAT IS RECORDED IN SURVEY BOOK 9,  
PAGE 428, IN THE AUGLAIZE COUNTY ENGINEERS OFFICE.

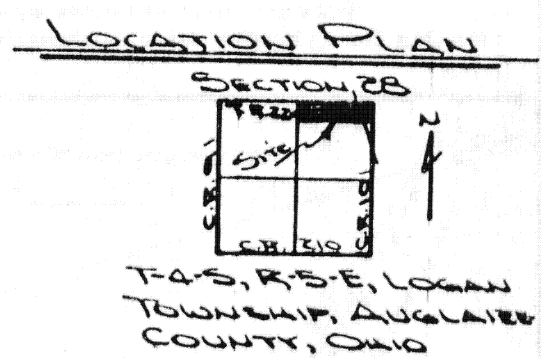
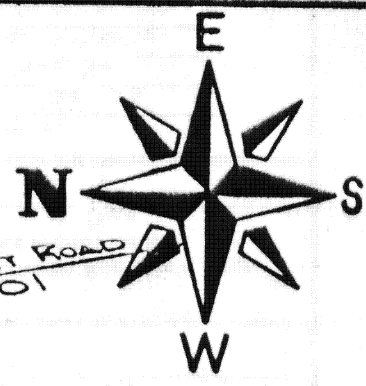
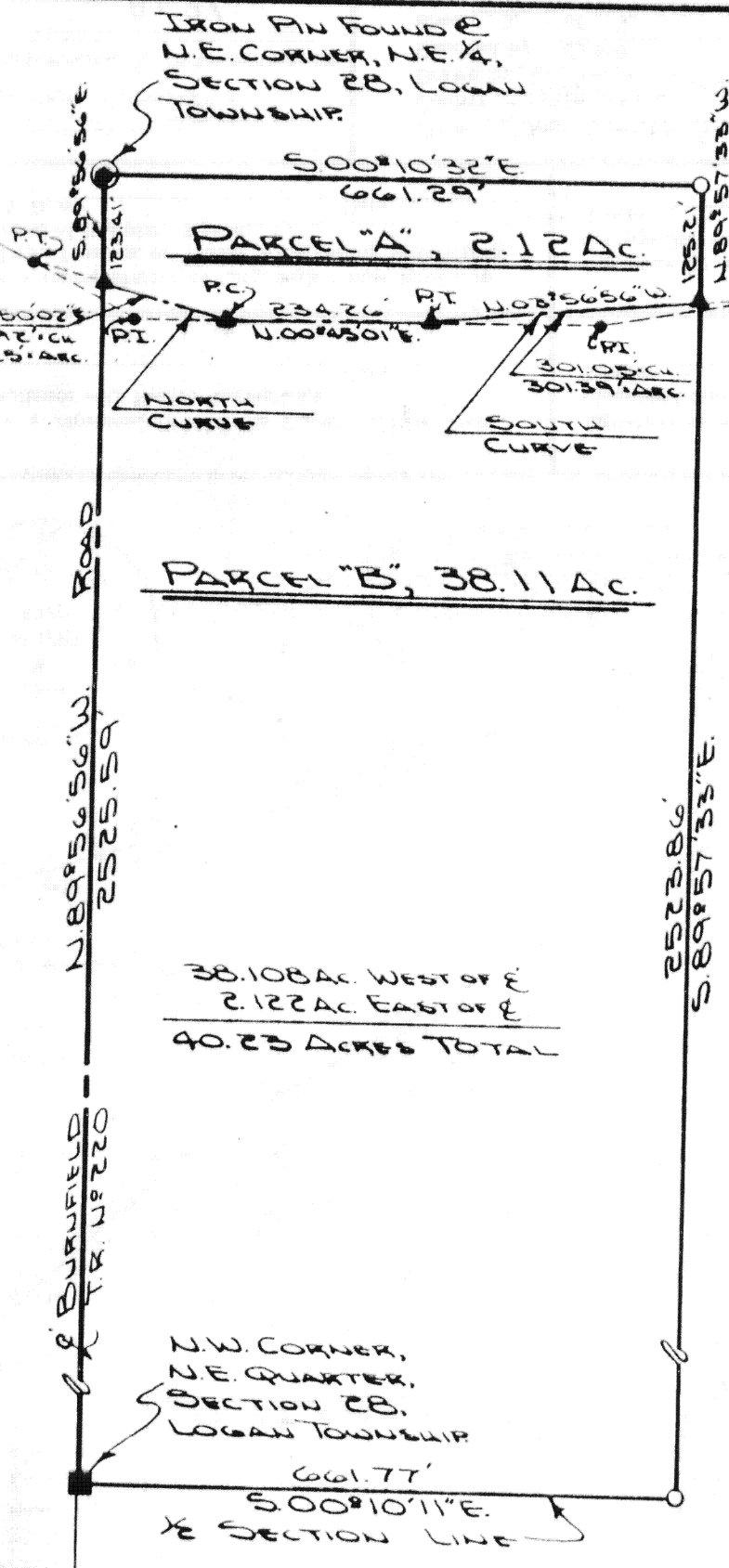

NORTH CURVE DATA

Δ	21°11'40"
R	518.68'
T	97.04'
E	9.00'
L	191.87'
Dc	11°02'47"

SOUTH CURVE DATA

Δ	11°37'40"
R	1837.38'
T	187.08'
E	9.50'
L	372.88'
Dc	03°07'06"

LEGEND

○	IRON PIN SET
⊙	IRON PIN FD.
•	P.K. NAIL SET
■	MONUMENT BOX
▲	R.R. SPIKE SET

ATTEST: [Signature]  
JOHN JAUERT  
PROFESSIONAL SURVEYOR N#6920



Signature by a representative of the County Health Dept. denotes compliance with Health Regulations. Signed: _____ Date: _____	Signature by a representative of the Auglaize County Regional Planning Commission denotes approval of this plat. Signed: _____ Date: _____
Signature by a representative of City with 3 mile limit juris- diction or Twp. Trustees or Village with zoning jurisdiction denotes approval of this plat. Signed: _____ Date: _____	Signature by a representative of the County Engineer's Dept. denotes that this plat meets tax map plat requirements. Signed: _____ Date: _____

6428

Client BOB LIETZ - EXECUTOR FOR CHESTER PLACE  
County AUGLAIZE Twp. LOGAN Sec. 28 N.E. 1/4  
Drawn by J. JAUERT Scale 1" = 200' Drwg. No. 85-104  
Checked by \_\_\_\_\_ Date FEB. 18<sup>TH</sup>, 1985  
Sheet 1 of 3 6428 (T 4 S; R 5 E)



Scale: \_\_\_\_\_

SURVEYORS DESCRIPTION FOR PARCEL "A"

The following described tract of land is part of the North half of the North half of the Northeast Quarter of Section 28, Logan Township, Town 4 South, Range 5 East, Auglaize County, Ohio and is more particularly described as follows:

The PLACE OF BEGINNING is at an iron pin at the Northeast corner of the Northeast Quarter of Section 28, Logan Township;

thence with an assumed bearing of S.00°10'32"E., along the East line of Section 28, Logan Township, a distance of 661.29 feet to an iron pin;

thence N.89°57'33"W. a distance of 125.21 feet to a spike on a curve in the centerline of County Road 101 (Conant Road);

thence Northwesterly following the curve of the centerline of County Road 101 an arc distance of 301.39 feet to a spike which is the P.T., (chord distance, 301.05 feet, bearing, N.03°56'56"W.), total curve data:  $\Delta=11^{\circ}37'40"$ ,  $R=1,837.38$  feet,  $L=372.88$  feet;

thence N.00°45'01"E. along the centerline of County Road 101, a distance of 234.26 feet to a spike and to the beginning of a tangent 518.68 foot curve Northeasterly;

thence Northeasterly along said curve of the centerline of County Road 101 an arc distance of 128.25 feet to a spike in the North line of Section 28, Logan Township, (chord distance, 127.92 feet, bearing, N.07°50'02"E.), total curve data:  $\Delta=21^{\circ}11'40"$ ,  $L=191.87$  feet;

thence S.89°56'56"E. along the North line of Section 28, Logan Township, a distance of 123.41 feet to an iron pin which was the true PLACE OF BEGINNING.

Containing in all 2.12 acres, and subject to all legal highway easements, other easements and restrictions, if any, of record or in use on said premises. Previous deed reference: Volume 208, Page 70. This plat is recorded in Survey Book G, Page 428, in the Auglaize County Engineers Office.

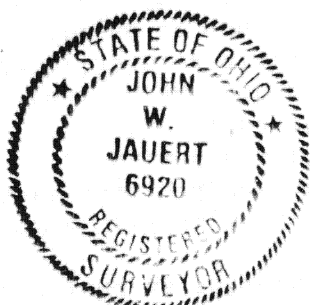

ATTEST: John Jauert  
John Jauert  
Professional Surveyor No. 6920

Signature by a representative of the County Health Dept. denotes compliance with Health Regulations.  
Signed: \_\_\_\_\_ Date \_\_\_\_\_

Signature by a representative of the Auglaize County Regional Planning Commission denotes approval of this plat.  
Signed: \_\_\_\_\_ Date \_\_\_\_\_

Signature by a representative of City with 3 mile limit jurisdiction or Twp. Trustees or Village with zoning jurisdiction denotes approval of this plat. Signed: \_\_\_\_\_  
for political S. D. of: \_\_\_\_\_ Date \_\_\_\_\_

Signature by a representative of the County Engineer's Dept. denotes that this plat meets tax map plat requirements.  
Signed: \_\_\_\_\_ Date \_\_\_\_\_

6429

Client Bob Lietz, executor for Chester Place  
County Auglaize Twp. Logan Sec. 28  
Drawn by \_\_\_\_\_ Scale \_\_\_\_\_ Drwg. No. 85-104  
Checked by \_\_\_\_\_ Date Feb. 20, 1985  
Sheet 2 of 3 6429 (T 4 S R 5 E)

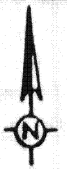

Scale: \_\_\_\_\_

SURVEYORS DESCRIPTION FOR PARCEL "B"

The following described tract of land is part of the North half of the North half of the Northeast Quarter of Section 28, Logan Township, Town 4 South, Range 5 East, Auglaize County, Ohio and is more particularly described as follows:

The PLACE OF BEGINNING is at the section stone at the Northwest corner of the Northeast Quarter of Section 28, Logan Township;  
thence with an assumed bearing of S.00°10'11"E. along the North-South one half (½) Section line of Section 28, Logan Township, a distance of 661.77 feet to an iron pin;  
thence S.89°57'33"E. a distance of 2,523.86 feet to a spike on a curve in the centerline of County Road 101, (Conant Road);  
thence Northwesterly following the curve of the centerline of County Road 101 an arc distance of 301.39 feet to a spike which is the P.T., (chord distance, 301.05 feet, bearing, N.03°56'56"W.), total curve data:  $\Delta=11^{\circ}37'40''$ ,  $R=1,837.38$  feet,  $L=372.88$  feet;  
thence N.00°45'01"E. along the centerline of County Road 101, a distance of 234.26 feet to the P.C., a spike and to the beginning of a tangent 518.68 foot curve Northeasterly;  
thence Northeasterly along said curve of the centerline of County Road 101 an arc distance of 128.25 feet to a spike in the North line of Section 28, Logan Township, (chord distance, 127.92 feet, bearing, N.07°50'02"E.), total curve data:  $\Delta=21^{\circ}11'40''$ ,  $L=191.87$  feet;  
thence N.89°56'56"W. along the North line of Section 28, Logan Township and the centerline of Township Road 220, (Burnfield Road), a distance of 2,525.59 feet to the section stone, which was the true PLACE OF BEGINNING.

Containing in all 38.11 acres, and subject to all legal highway easements, other easements and restrictions, if any, of record or in use on said premises. Previous deed reference: Volume 208, Page 70. This plat is recorded in Survey Book G, Page 428, in the Auglaize County Engineers Office.

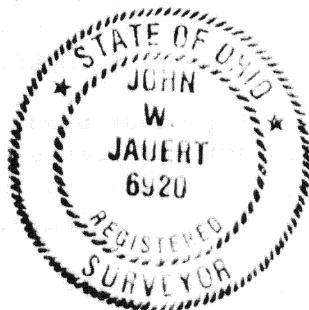

ATTEST John Jauert  
John Jauert  
Professional Surveyor No. 6920

Signature by a representative of the County Health Dept. denotes compliance with Health Regulations.  
Signed: \_\_\_\_\_ Date \_\_\_\_\_

Signature by a representative of the Auglaize County Regional Planning Commission denotes approval of this plat.  
Signed: \_\_\_\_\_ Date \_\_\_\_\_

Signature by a representative of City with 3 mile limit jurisdiction or Twp. Trustees or Village with zoning jurisdiction denotes approval of this plat. Signed: \_\_\_\_\_  
for political S. D. of: \_\_\_\_\_ Date \_\_\_\_\_

Signature by a representative of the County Engineer's Dept. denotes that this plat meets tax map plat requirements.  
Signed: \_\_\_\_\_ Date \_\_\_\_\_

Client Bob Lietz, executor for Chester Place  
County Auglaize Twp. Logan Sec. 28  
Drawn by \_\_\_\_\_ Scale \_\_\_\_\_ Drwg. No. 85-104  
Checked by \_\_\_\_\_ Date Feb. 20, 1985  
Sheet 3 of 3 6430 (T 4 S; R 5 E)

6430