

THIS PLAT IS RECORDED IN SURVEY BOOK G, P. 438,  
IN THE AUGLAIZE COUNTY ENGINEERS OFFICE.

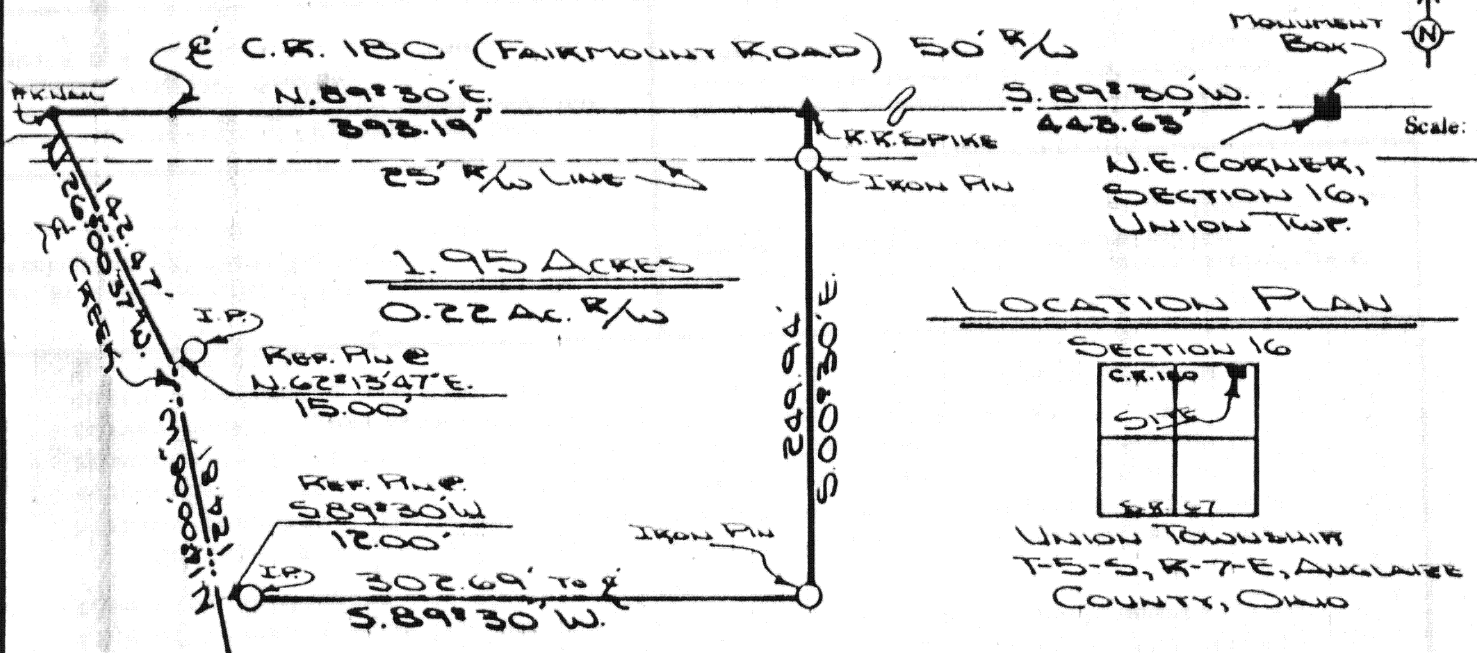

The following described tract of land is part of the Northeast Quarter of the Northeast Quarter of Section 16, Union Township, Town 5 South, Range 7 East, Auglaize County, Ohio and is more particularly described as follows:

Commencing at a monument box at the Northeast Corner of the Northeast Quarter of Section 16, Union Township, and in the centerline of County Road 180 (Fairmount Road);

thence with an assumed bearing of S. 89° 30' W. along the centerline of County Road 180 and the North line of Section 16, Union Township, a distance of 443.63 feet to a spike and the PLACE OF BEGINNING;

thence S. 00° 30' E. a distance of 249.94 feet to an iron pin, passing thru an iron pin at 25.00 feet in the South right-of-way line of County Road 180;

thence S. 89° 30' W. a distance of 302.69 feet to a point in the centerline of a creek, passing thru an iron pin for reference at 290.69 feet;

thence N. 14° 00' 08" W. along the centerline of said creek a distance of 124.81 feet to a point, being referenced by an iron pin at N. 62° 13' 47" E, 15.00';

thence N. 26° 00' 37" W. along the centerline of said creek a distance of 142.47 feet to a P.K. nail in the centerline of County Road 180 and the North line of Section 16, Union Township;

thence N. 89° 30' E. along the centerline of County Road 180 and the North line of Section 16, Union Township, a distance of 393.19 feet to a spike, said spike was the true PLACE OF BEGINNING.

Containing in all 1.95 acres of which 0.22 acres has been dedicated for highway purposes. The above described tract of land is subject to all legal easements and rights-of-ways of record. Previous deed reference: Volume 244, Page 60. The above plat is recorded in Survey Book G, Page 438, in the Auglaize County Engineers Office.

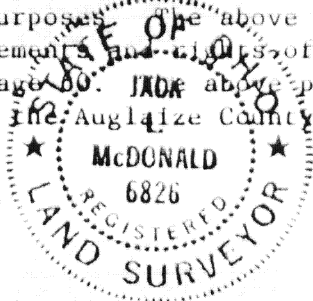

Attest:

*Jack L. McDonald*  
Jack L. McDonald  
Registered Surveyor No. 6826

Signature by a representative of the County Health Dept. denotes compliance with Health Regulations.  
Signed: \_\_\_\_\_ Date: \_\_\_\_\_

Signature by a representative of the Auglaize County Regional Planning Commission denotes approval of this plat.  
Signed: \_\_\_\_\_ Date: \_\_\_\_\_

Signature by a representative of City with 3 mile limit jurisdiction or Twp. Trustees or Village with zoning jurisdiction denotes approval of this plat. Signed: \_\_\_\_\_ Date: \_\_\_\_\_  
for political S. D. of: \_\_\_\_\_

Signature by a representative of the County Engineer's Dept. denotes that this plat meets tax map plat requirements.  
Signed: \_\_\_\_\_ Date: \_\_\_\_\_

6438

Client STEVE STILES  
County AUGLAIZE Twp. UNION Sec. 16 NE 1/4  
Drawn by J.M. Scale 1"=100' Drwg. No. 85-103  
Checked by J.M. Date MARCH 22, 1985  
Sheet 1 of 1 6438 (T 5 S; R 7 E)