

T-6-S R-5-E  
 Bay Rd. T-110  
 C-91  
 Moulton-New Knoxville  
 SECTION 9  
 Washington  
 Township  
 Auglaize Co.,  
 Ohio.

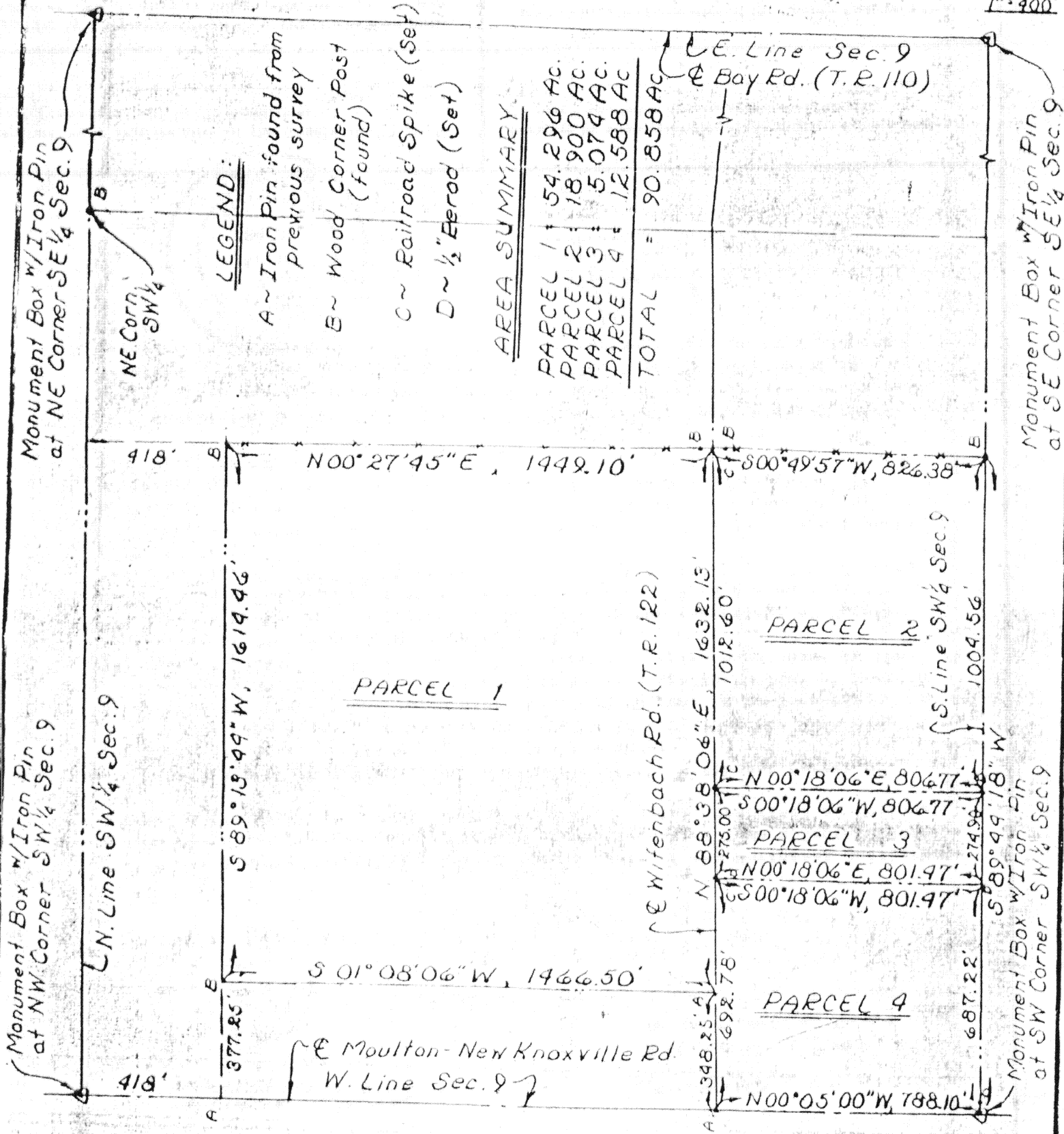

Scale:  
 1" = 400'



Signature by a representative of the County Health Dept. denotes compliance with Health Regulations.  
 Signed: \_\_\_\_\_ Date: \_\_\_\_\_

Signature by a representative of the Auglaize County Regional Planning Commission denotes approval of this plat.  
 Signed: \_\_\_\_\_ Date: \_\_\_\_\_

Signature by a representative of City with 3 mile limit jurisdiction or Twp. Trustees or Village with zoning jurisdiction denotes approval of this plat. Signed: \_\_\_\_\_ Date: \_\_\_\_\_  
 For political S. D. of: \_\_\_\_\_

Signature by a representative of the County Engineer's Dept. denotes that this plat meets tax map plat requirements.  
 Signed: \_\_\_\_\_ Date: \_\_\_\_\_

BUCK and MORRISSEY Inc.  
 Lima, Ohio 419-228-1735

Client Bank One of Wapakoneta  
 County Auglaize Twp. Washington Sec. 9  
 Drawn by RDM Scale 1" = 400' Drwg. No. \_\_\_\_\_  
 Checked by rdm Date 11/19/84  
 Sheet 1 of 5 **G440** (T-6-S; R-5-E)

6440 LS 6470

*Bornhauser*

DESCRIPTION PARCEL No. 1

Being a parcel of land situate in the Southwest quarter of Section 9, T-6-E, R-5-E. Washington Township, Auglaize County, Ohio and more particularly described as follows:

Commencing at an iron pin found in a monument box at the southwest corner of said Southwest quarter of said Section 9; thence N 00°05'00" W with the west line of said Southwest quarter (also the centerline of Moulton-New Knoxville Rd.-C.R. 91), 788.10 feet to an iron pin at the intersection of Wifembach Road, T.R. 122; thence N 88°38'06" E with the centerline of said Wifembach Road, 348.25 feet to an iron pin found and the PLACE OF BEGINNING thence continuing N 88°38'06" E with the centerline of said Wifembach Road (T.R. 122), 1632.13 feet to a railroad spike set on the west line of a 40 acre tract of land off the entire east side of said Southwest quarter; thence N 00°27'45" E with an existing fence line along said west line of said 40 acre tract, 1449.10 feet to a corner post found 418 feet south of the north line of said Southwest quarter; thence S 89°13'44" W with a line parallel to the north line of said Southwest quarter and 418 feet south of said north line, 1614.46 feet to a corner post found; thence S 01°08'06" W, 1466.50 feet to the PLACE OF BEGINNING containing 54.296 acres more or less and subject to all highways and other legal easements of record.

DESCRIPTION PARCEL No. 2

*Heidt*

Being a parcel of land situate in the Southwest quarter of Section 9, T-6-E, R-5-E. Washington Township, Auglaize County, Ohio and more particularly described as follows:

Commencing at an iron pin found in a monument box at the southwest corner of said Southwest quarter of said Section 9; thence N 00°05'00" W with the west line of said Southwest quarter (also the centerline of Moulton-New Knoxville Rd.-C.R. 91), 788.10 feet to an iron pin at the intersection of Wifembach Road, T.R. 122; thence N 88°38'06" E with the centerline of said Wifembach Road (passing through an iron pin found at 348.25 feet), 967.78 feet to a railroad spike set and the PLACE OF BEGINNING thence continuing N 88°38'06" E with the centerline of said Wifembach Road (T.R. 122), 1012.60 feet to a railroad spike set on the west line of a 40 acre tract of land off the entire east side of said Southwest quarter; thence S 00°49'57" W with an existing fence line along said west line of said 40 acre tract, 826.38 feet to a corner post found on the south line of said Southwest quarter; thence S 89°44'18" W with said south line, 1004.56 feet to a 1/2 inch rebar set in the base of a 24 inch tree; thence N 00°18'06" E, 806.77 feet to the PLACE OF BEGINNING containing 18.900 acres more or less and subject to all highways and other legal easements of record.

Signature by a representative of the County Health Dept. denotes compliance with Health Regulations.  
Signed: \_\_\_\_\_ Date \_\_\_\_\_

Signature by a representative of the Auglaize County Regional Planning Commission denotes approval of this plat.  
Signed: \_\_\_\_\_ Date \_\_\_\_\_

Signature by a representative of City with 3 mile limit jurisdiction or Twp. Trustees or Village with zoning jurisdiction denotes approval of this plat. Signed: \_\_\_\_\_  
for political S. D. of: \_\_\_\_\_ Date \_\_\_\_\_

Signature by a representative of the County Engineer's Dept. denotes that this plat meets tax map plat requirements.  
Signed: \_\_\_\_\_ Date \_\_\_\_\_

RUCK and MORRISEY, Inc.  
Lima, Ohio 419-228-1735

Client Bank One of Wapakoneta  
County Auglaize Twp. Washington Sec. 9  
Drawn by RDM Scale N/A Drwg. No. \_\_\_\_\_  
Checked by rdm Date 11/14/84  
Sheet 2 of 3

6441

(T-6-S; R-5-E)

LS 6470

DESCRIPTION PARCEL No. 3 *Kept by Meckstroth.*

Being a parcel of land situate in the Southwest quarter of Section 9, T-6-E, R-5-E. Washington Township, Auglaize County, Ohio and more particularly described as follows:

*Building*  
Commencing at an iron pin found in a monument box at the southwest corner of said Southwest quarter of said Section 9; thence N 00°05'00" W with the west line of said Southwest quarter (also the centerline of Moulton-New Knoxville Rd.-C.R. 91), 788.10 feet to an iron pin at the intersection of Wifembach Road, T.R. 122; thence N 88°38'06" E with the centerline of said Wifembach Road (passing through an iron pin found at 348.25 feet), 692.78 feet to a railroad spike set and the PLACE OF BEGINNING thence continuing N 88°38'06" E with the centerline of said Wifembach Road (T.R. 122), 275.00 feet to a railroad spike set; thence S 00°18'06" W, 806.77 feet to a 1/2 inch rebar set in the base of a 24 inch tree on the south line of said Southwest quarter; thence S 89°44'18" W with said south line, 274.90 feet to a 1/2 inch rebar set; thence N 00°18'06" E, 801.47 feet to the PLACE OF BEGINNING containing 5.074 acres more or less and subject to all highways and other legal easements of record.

DESCRIPTION PARCEL No. 4 *BOWK-ONE*

Being a parcel of land situate in the Southwest quarter of Section 9, T-6-E, R-5-E. Washington Township, Auglaize County, Ohio and more particularly described as follows:

BEGINNING at an iron pin found in a monument box at the southwest corner of said Southwest quarter of said Section 9; thence N 00°05'00" W with the west line of said Southwest quarter (also the centerline of Moulton-New Knoxville Rd.-C.R. 91), 788.10 feet to an iron pin at the intersection of Wifembach Road, T.R. 122; thence N 88°38'06" E with the centerline of said Wifembach Road (passing through an iron pin found at 348.25 feet), 692.78 feet to a railroad spike set; thence S 00°18'06" W, 801.47 feet to a 1/2 inch rebar set on the south line of said Southwest quarter; thence S 89°44'18" W with said south line (passing through a 1/2 inch rebar set at 667.22 feet), 687.22 feet to the PLACE OF BEGINNING containing 12.588 acres more or less and subject to all highways and other legal easements of record.

Signature by a representative of the County Health Dept.  
denotes compliance with Health Regulations.  
Signed: \_\_\_\_\_ Date: \_\_\_\_\_

Signature by a representative of the Auglaize County Regional  
Planning Commission denotes approval of this plat.  
Signed: \_\_\_\_\_ Date: \_\_\_\_\_

Signature by a representative of City with 3 mile limit juris-  
diction or Twp. Trustees or Village with zoning jurisdiction  
denotes approval of this plat. Signed: \_\_\_\_\_  
for political S. D. of: \_\_\_\_\_ Date: \_\_\_\_\_

Signature by a representative of the County Engineer's Dept.  
denotes that this plat meets tax map plat requirements.  
Signed: \_\_\_\_\_ Date: \_\_\_\_\_

KUCK and MORRISSEY, Inc.  
Lima, Ohio 419-228-1735

*Richard D. Morrissey*  
8442 LS 6470

Client Bank One of Wapakoneta  
County Auglaize Twp. Washington Sec. 9  
Drawn by 120M Scale N/A Drwg. No. \_\_\_\_\_  
Checked by rdm Date 11/14/86  
Sheet 3 of 3 8442 (T-6-S; R-5-E)