

STONE FOUND @ 2
N.W. CORNER, N.E. 1/4,
SECTION 18

LEGEND

- IRON PIN
- ▲ R.R. SPIKE
- MONUMENT BOX

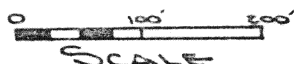

LOCATION PLAN

SECTION 18

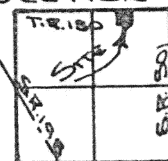

DUCHOUQUET TOWNSHIP
T. 5 S. R. 6 E, AUGLAIZE
COUNTY, OHIO

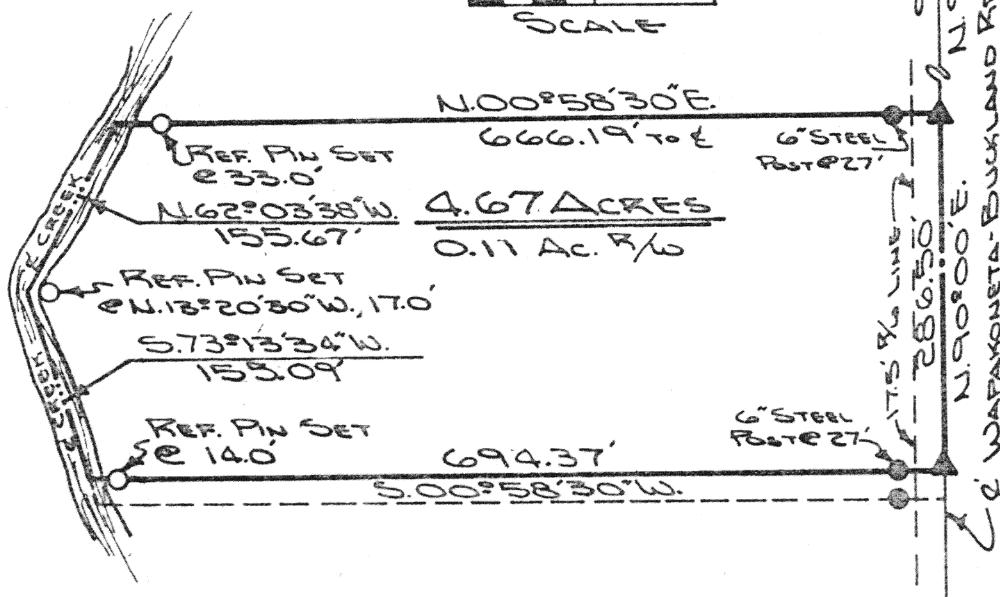
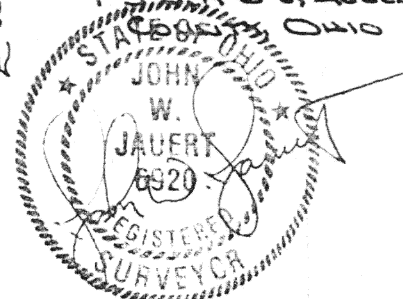

The following described tract of land is part of the Northwest Quarter of the Northeast Quarter of Section 18, Duchouquet Township, Town 5 South, Range 6 East, Auglaize County, Ohio, and is more particularly described as follows:

Commencing at the Section Stone at the Northwest corner of the Northeast Quarter of Section 18, Duchouquet Township;

thence with an assumed bearing of N.90°00'E. along the centerline of Township Road 180 (Wapakoneta-Buckland Road), and the North line of Section 18, Duchouquet Township, a distance of 999.61 feet to a spike and the PLACE OF BEGINNING;

thence continuing N.90°00'E. along said centerline and the North line of Section 18, Duchouquet Township, a distance of 286.50 feet to a spike;

thence S.00°58'30"W. a distance of 694.37 feet to a point in the centerline of a creek, passing thru an iron pin for reference at 680.37 feet;

thence S.73°13'34"W. along the centerline of the creek a distance of 155.09 feet to a point, being referenced by an iron pin at N.13°20'30"W., 17.00 feet;

thence N.62°03'38"W. along the centerline of the creek a distance of 155.67 feet to a point, being referenced by an iron pin at N.00°58'30"E., 33.00 feet;

thence N.00°58'30"E. a distance of 666.19 feet to a spike in the centerline of Township Road 180 and the North line of Section 18, Duchouquet Township, said spike was the true PLACE OF BEGINNING.

Containing in all 4.67 acres of which 0.11 acre has been dedicated for highway purposes. The above described tract of land is subject to all legal easements and restrictions, if any, of record or in use on said premises. Previous deed reference: Vol. 185, pg. 686. The above plat is recorded in survey book G, page 444, in the Auglaize County Engineers office. For further reference see Plat Cabinet "A", Slide 278, in the Auglaize County Records office.

Signature by a representative of the County Health Dept. denotes compliance with Health Regulations. Signed: _____ Date _____

Signature by a representative of the Auglaize County Regional Planning Commission denotes approval of this plat. Signed: _____ Date _____

Signature by a representative of City with 3 mile limit jurisdiction or Twp. Trustees or Village with zoning jurisdiction denotes approval of this plat. Signed: _____ Date _____

Signature by a representative of the County Engineer's Dept. denotes that this plat meets tax map plat requirements. Signed: _____ Date _____

JAUERT
SURVEYING

6444

Client PAUL & NANCY SCHAUB
County AUGLAIZE Twp. Duchouquet Sec. 18
Drawn by 33 Scale _____ Drwg. No. 85-107, A
Checked by _____ Date 3-13-85
Sheet 1 of 1 6444 (T 5 S; R 6 E)