

THIS SURVEY
BASED ON BOUNDARY
SURVEY N 79-860
BY THOMAS STEINKE
#Assoc. - 9/17/79

LEGEND

- IRON PIN SET
△ R.R. SPIKE SET
▲ R.R. SPIKE FOUND

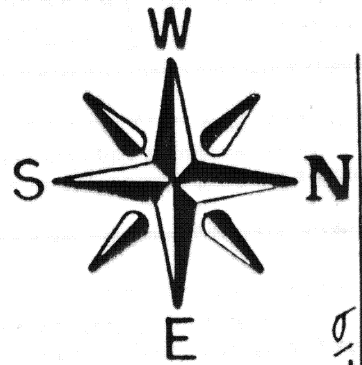

LOCATION PLAN

SECTION 25

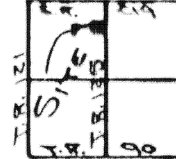

WASHINGTON TWP.

P.K. NAIL FOUND @
N.E. CORNER, N.W. 1/4,
SEC. 25, STATE OF
OHIO SEC. COR. REF.

659.70'
S. 01°11'E.

STATE ROUTE 219

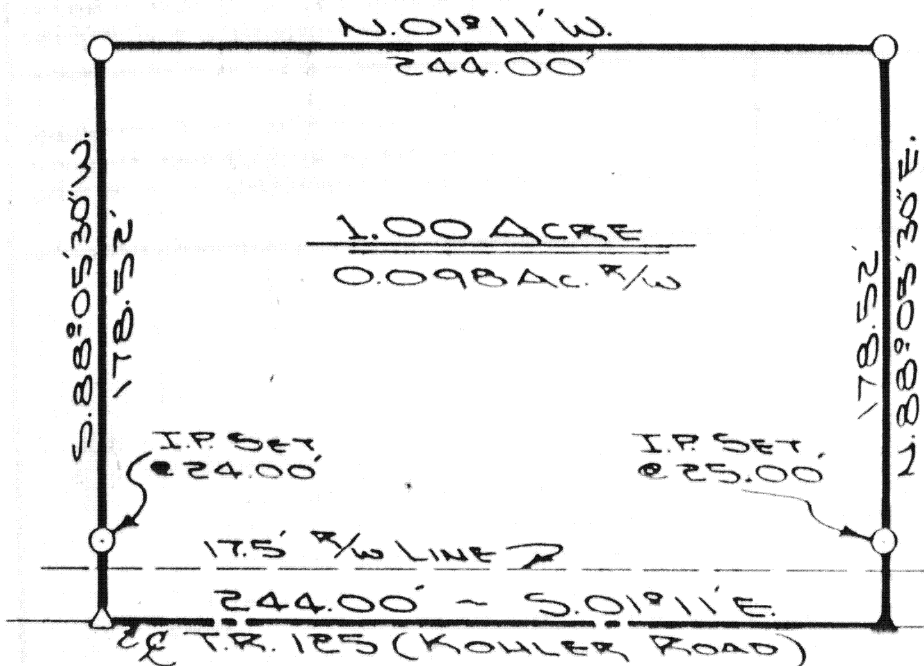

The following described tract of land is part of the Northeast Quarter of the Northwest Quarter of Section 25, Washington Township, Town 6 South, Range 5 East, Auglaize County, Ohio and is more particularly described as follows:

Commencing at a P.K. nail over the stone at the Northeast corner of the Northwest Quarter of Section 25, Washington Township;

thence S. 01°11'E. along the East line of the Northwest Quarter of Section 25, Washington Township and the centerline of Township Road 125 (Kohler Road), a distance of 659.70 feet to a spike and the PLACE OF BEGINNING;

thence continuing S. 01°11'E. along the East line of said 1/4 section and the centerline of Township Road 125, a distance of 244.00 feet to a spike;

thence S. 88°05'30"W. a distance of 178.52 feet to an iron pin;

thence N. 01°11'W. a distance of 244.00 feet to an iron pin;

thence N. 88°05'30"E. a distance of 178.52 feet to a spike in the East line of the Northwest Quarter of Section 25, Washington Township and in the centerline of Township Road 125, said spike was the true PLACE OF BEGINNING.

Containing in all 1.00 acre of which 0.098 acre has been dedicated for highway purposes. The above described tract of land is subject to all legal easements and restrictions, if any, of record or in use on said premises. This survey and the bearings of which were based on a survey conducted by Thomas W. Steinke, survey No. 79-860. Previous deed reference: Volume 249, page 452. The above plat is recorded in Survey Book G, page 445, in the Auglaize County Engineers' Office.



ATTEST:

Jack L. McDonald
Jack L. McDonald
Registered Surveyor No. 6826

Signature by a representative of the County Health Dept. denotes compliance with Health Regulations.
Signed: _____ Date: _____

Signature by a representative of the Auglaize County Regional Planning Commission denotes approval of this plat.
Signed: _____ Date: _____

Signature by a representative of City with 3 mile limit jurisdiction or Twp. Trustees or Village with zoning jurisdiction denotes approval of this plat. Signed: _____ Date: _____
for political S. D. of: _____

Signature by a representative of the County Engineer's Dept. denotes that this plat meets tax map plat requirements.
Signed: _____ Date: _____

Client STEVE PIEL
County AUGLAIZE Twp. WASHINGTON Sec. 25 NW 1/4
Drawn by J.S. Scale 1"=60' Drwg. No. 85-108
Checked by _____ Date 3-18-85
Sheet 1 of 1 6445 (T 6 S; R 5 E)

6445