

LOCATION PLAN

SECTION 14

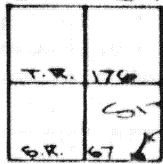

DUCHOUQUET TOWNSHIP
T-5-S, R-6-E, AUGLAIZE
COUNTY, OHIO

CENTERLINE BRG. TAKEN FROM
STATE HIGHWAY PLANS FOR S.R.
67, PROJ. NO S-64-1, SHEET 1/4.
ALSO SEE SURVEY BY CLAYTON
STIMMEL NO 68-5449.

Scale:
1"=100'

R.R. SPIKE SET BY
O.D.O.T. AT THE S.W.
CORNER, S.E. 1/4, SEC.
14, DUCHOUQUET TWP

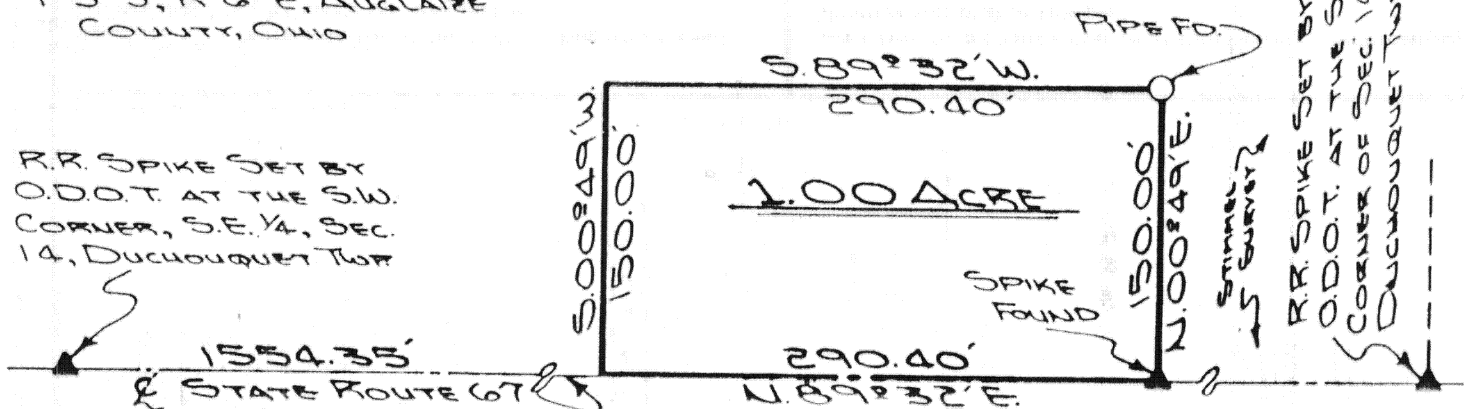

The following described tract of land is part of the Southeast Quarter of Section 14, Duchouquet Township, Town 5 South, Range 6 East, Auglaize County, Ohio and is more particularly described as follows:

Commencing at a R.R. spike over the stone at the Southwest corner of the Southeast Quarter of Section 14, Duchouquet Township;
thence N.89°32'E. along the South line of Section 14, Duchouquet Township and the centerline of State Route 67 a distance of 1,554.35 feet to a point which is the PLACE OF BEGINNING;
thence continuing N.89°32'E. along the South line of Section 14, Duchouquet Township and the centerline of State Route 67, a distance of 290.40 feet to a R.R. spike;
thence N.00°49'E. a distance of 150.00 feet to an iron pipe;
thence S.89°32'W. a distance of 290.40 feet to a point;
thence S.00°49'W. a distance of 150.00 feet to a point in the South line of Section 14, Duchouquet Township and the centerline of State Route 67, said point was the true PLACE OF BEGINNING.

Containing in all 1.00 acre. The above described tract of land is subject to all highway easements and restrictions, if any, of record or in use on said premises. Previous deed reference: Volume: 235, pg. 623. The above plat is recorded in Survey Book G, page 467, in the Auglaize County Engineers Office.



ATTEST: *Jack L. McDonald*
Jack L. McDonald
Professional Surveyor No. 6826

Signature by a representative of the County Health Dept. denotes compliance with Health Regulations.
Signed: _____ Date: _____

Signature by a representative of the Auglaize County Regional Planning Commission denotes approval of this plat.
Signed: _____ Date: _____

Signature by a representative of City with 3 mile limit jurisdiction or Twp. Trustees or Village with zoning jurisdiction denotes approval of this plat. Signed: _____
for political S. D. of: _____ Date: _____

Signature by a representative of the County Engineer's Dept. denotes that this plat meets tax map plat requirements.
Signed: _____ Date: _____

Client ORVAL "BUD" HENGSTLER
County AUGLAIZE Twp. DUCHOUQUET TWP. 14
Drawn by 3.3. Scale 1"=100' Drwg. No. 85-112
Checked by _____ Date 4-4-85
Sheet 2 of 1 6467 (T 5 S; R 6 E)