

KUCK SURVEY

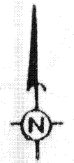

Scale:
1" = 100'

See Survey Book
F
E

Page
139
1607

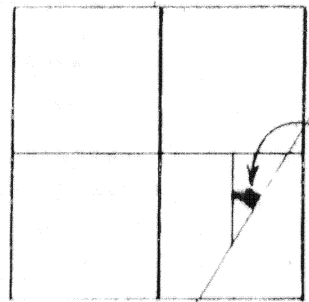
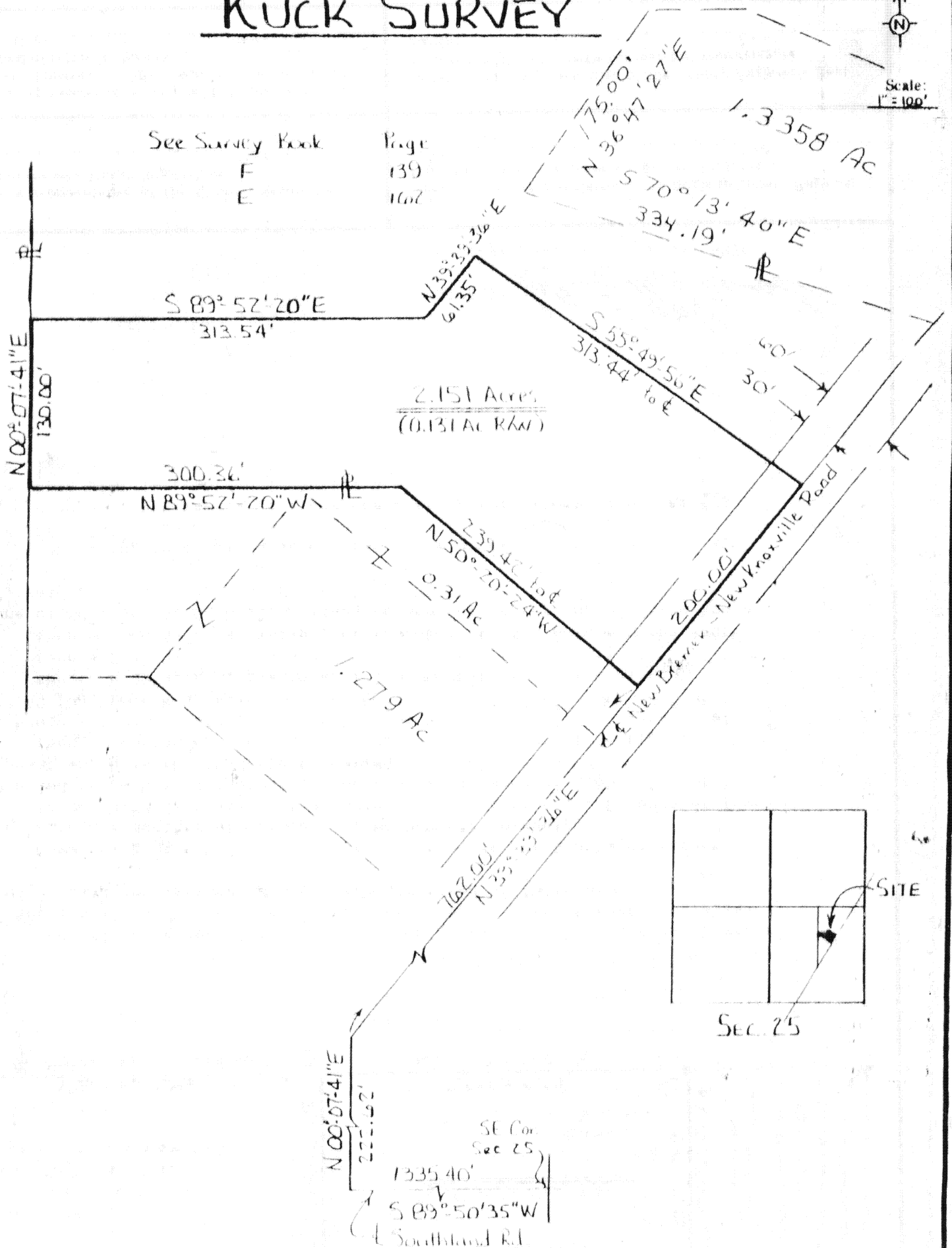

SEC. 25

Signature by a representative of the County Engineer's Dept.
denotes that this plat meets tax map plat requirements.
Signed: _____ Date _____

Signature by a (representative of the) County Commissioner(s)
denotes approval of this plat.
Signed: _____ Date _____

Signature by a representative of the County Health Dept.
denotes compliance with Health Regulations.
Signed: _____ Date _____

Signature by a representative of the Auglaize County Regional
Planning Commission denotes approval of this plat.
Signed: _____ Date _____

G 448

Client "RED" KUCK
County AUGLAIZE
Drawn by SER
Checked by
Sheet _____ of _____

Twp ST MARYS Sec 25
Scale 1" = 100' Drwg No.
Date
(T 6 S R 4 E)

Kuck Description

#10785, Aug. Co., St. Marys Twp.

Rev. March 8, 1985

BEING 2.151 ACRES LOCATED IN SECTION 25, T-6-S, R-4-E, ST. MARYS TOWNSHIP, AUGLAIZE COUNTY, OHIO AND BEING FURTHER DESCRIBED AS FOLLOWS:

Commencing for reference at the Southeast Corner of Section 25.

thence, South $89^{\circ} 50' 35''$ West along the centerline of Southland Road and the South Line of Section 25, a distance of 1335.40 feet;

thence, North $00^{\circ} 07' 41''$ East a distance of 272.62 feet to a P.K. nail in the centerline of New Bremen New Knoxville Road;

thence, North $39^{\circ} 39' 36''$ East, along said centerline, a distance of 762.00 feet to the place of beginning for the parcel herein described;

thence, North $50^{\circ} 20' 24''$ West a distance of 237.42 feet to a point;

thence, North $89^{\circ} 52' 20''$ West a distance of 300.36 feet to a point;

thence, North $00^{\circ} 07' 41''$ East a distance of 130.00 feet to a point;

thence, South $89^{\circ} 52' 20''$ East a distance of 313.54 feet to a point;

thence, North $39^{\circ} 39' 36''$ East a distance of 61.35 feet to a point;

thence, South $55^{\circ} 49' 56''$ East a distance of 313.44 feet to the centerline of New Bremen-New Knoxville Road;

thence, South $39^{\circ} 39' 36''$ West along said centerline, a distance of 200.00 feet to the place of beginning.

Containing in all 2.151 Acres and being subject to 0.137 Acre in Road right-of-way and all easements of record.

Description prepared by Thomas W. Steinke, Registered Surveyor # 6177 this 8th day of March, 1985