

THIS PLAT IS RECORDED IN SURVEY BOOK G, PAGE 471, IN THE AUGLAIZE COUNTY ENGINEER'S OFFICE.

### LOCATION PLAN

SECTION 36

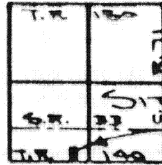

NOBLE TOWNSHIP  
T-5-S, R-4-E, AUGLAIZE  
COUNTY, OHIO

Scale:

1"=100'

N. 89° 30' W. 1/2 SECTION LINE

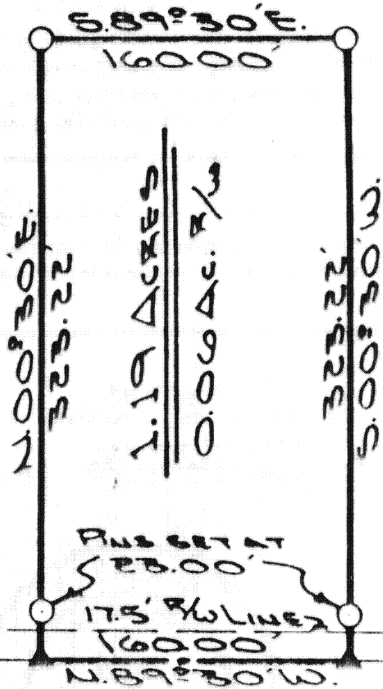

### LEGEND

- IRON PIN SET
- ▲ R.R. SPIKE SET
- MONUMENT BOX

S.E. CORNER,  
S.W. 1/4, SEC. 36,  
NOBLE TWP.

The following described tract of land is part of the Southeast Quarter of the Southwest Quarter of Section 36, Noble Township, T-5-S, R-4-E, Auglaize County, Ohio and is more particularly described as follows:

Commencing at a monument box at the Southeast corner of the Southwest Quarter of Section 36, Noble Township and the centerline of Township Road 140 (Geiger Road);  
thence with an assumed bearing of N. 89° 30' W. along the South line of the Southwest Quarter of said Section and the centerline of T.R. 140 a distance of 594.73 feet to a R.R. Spike and the PLACE OF BEGINNING;  
thence continuing N. 89° 30' W. along the South line of the Southwest Quarter of said Section and the centerline of T.R. 140 a distance of 160.00 feet to a R.R. Spike;  
thence N. 00° 30' E. a distance of 323.22 feet to an iron pin;  
thence S. 89° 30' E. a distance of 160.00 feet to an iron pin;  
thence S. 00° 30' W. a distance of 323.22 feet to a R.R. Spike, which was the true PLACE OF BEGINNING.

Containing in all 1.19 acres of which 0.06 acre has been dedicated for highway purposes. The above described tract of land is subject to all legal easements and restrictions, if any, of record or in use on said premises. Previous deed references: Vol. 154, page 406. This plat is recorded in Survey book G, page 471, in the Auglaize County Engineer's office.

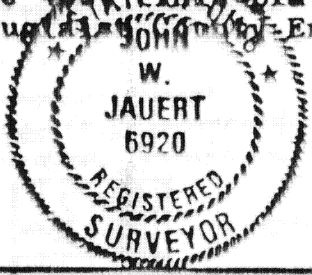

ATTEST: John Jauert  
John Jauert  
Professional Surveyor No. 6920

Signature by a representative of the County Health Dept. denotes compliance with Health Regulations.  
Signed: \_\_\_\_\_ Date: \_\_\_\_\_

Signature by a representative of the Auglaize County Regional Planning Commission denotes approval of this plat.  
Signed: \_\_\_\_\_ Date: \_\_\_\_\_

Signature by a representative of City with 3 mile limit jurisdiction or Twp. Trustees or Village with zoning jurisdiction denotes approval of this plat. Signed: \_\_\_\_\_  
for political S. D. of: \_\_\_\_\_ Date: \_\_\_\_\_

Signature by a representative of the County Engineer's Dept. denotes that this plat meets tax map plat requirements.  
Signed: \_\_\_\_\_ Date: \_\_\_\_\_

6471

Client HEGEMIER / McDERMITT  
County AUGLAIZE Twp. NOBLE Sec. 36  
Drawn by J. JAUERT Scale 1"=100' Drwg. No. 85115  
Checked by \_\_\_\_\_ Date APRIL 14<sup>th</sup> 1985  
Sheet 1 of 1 6471 (T-5-S; R-4-E)