

Scale:  
1" = 100'

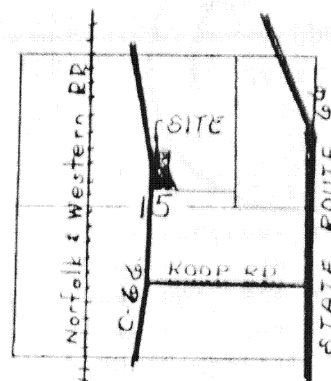
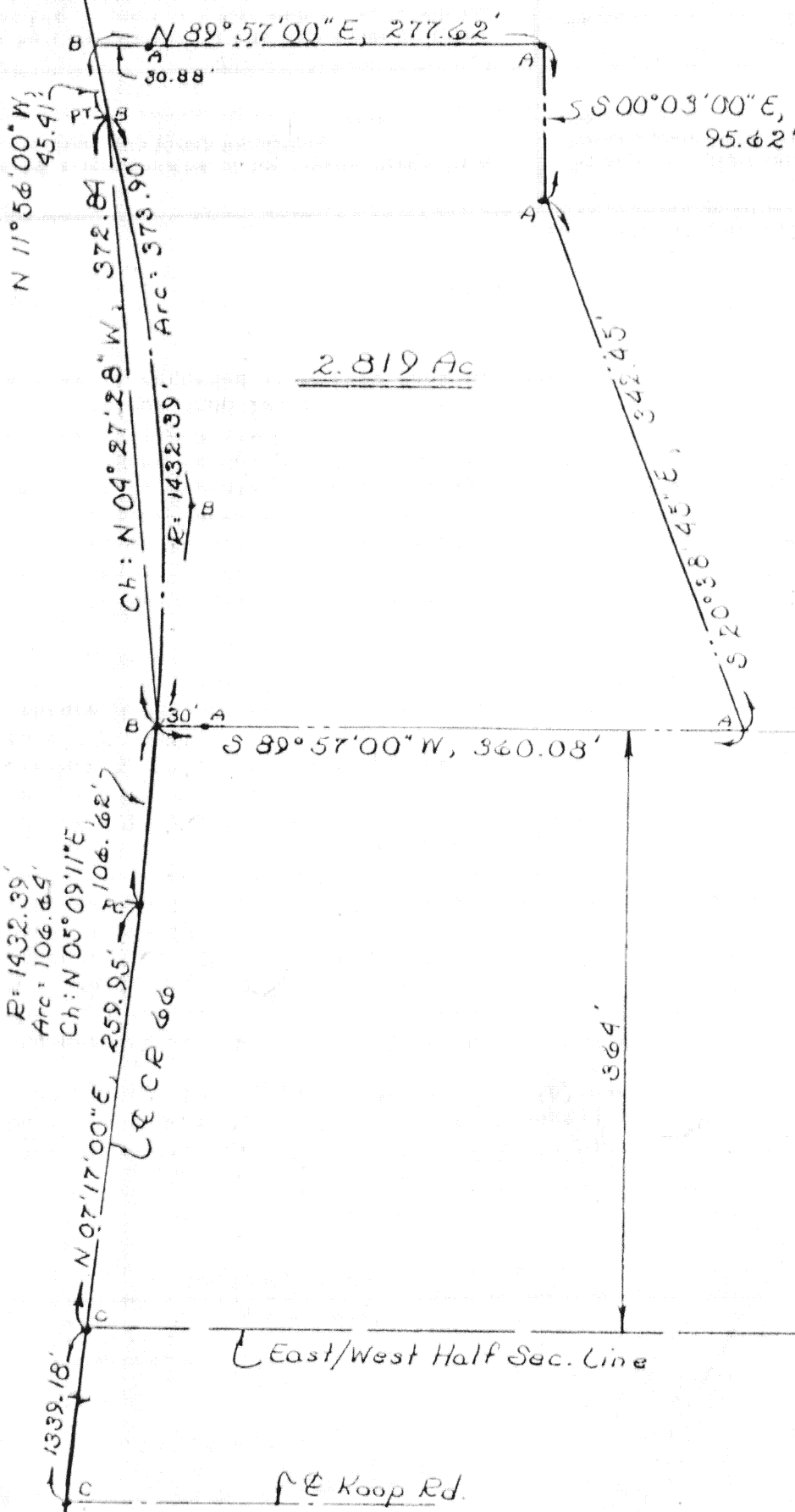

SECTION 15  
St. Marys Twp.  
Auglaize Co. Ohio  
T-8-S R-4-E

N. Line Property  
conveyed to City of  
St. Marys

#### LEGEND:

- A ~  $\frac{3}{8}$ " Rod Set
- B ~ PK nail Set
- C ~ RR Spike (found)



Signature by a representative of the County Health Dept.  
denotes compliance with Health Regulations.  
Signed: \_\_\_\_\_ Date: \_\_\_\_\_

Signature by a representative of the Auglaize County Regional  
Planning Commission denotes approval of this plat.  
Signed: \_\_\_\_\_ Date: \_\_\_\_\_

Signature by a representative of City with 3 mile limit juris-  
diction or Twp. Trustees or Village with zoning jurisdiction  
denotes approval of this plat. Signed: \_\_\_\_\_  
for political S. D. of: \_\_\_\_\_ Date: \_\_\_\_\_

Signature by a representative of the County Engineer's Dept.  
denotes that this plat meets tax map plat requirements.  
Signed: \_\_\_\_\_ Date: \_\_\_\_\_

*[Signature]*  
6490  
LS 6470

Client Nancy M<sup>c</sup>Cullough  
County Auglaize Twp. St. Marys Sec. 15  
Drawn by RDM Scale 1" = 100' Drwg. No. \_\_\_\_\_  
Checked by rdm Date 9/30/85  
Sheet 1 of 2 6490 (T-8-S; R-4-E)

# DESCRIPTION

Being a parcel of land situate in the north half of Section 15, T-6-S, R-4-E, St. Marys Township, Auglaize County, Ohio and more particularly described as follows:

Commencing at a railroad spike found at the intersection of east-west half section line of said Section 15 and the centerline of County Road 66 (C-66); thence N 07°17'00" E with said centerline of said County Road 66, 259.95 feet to the P.C. of a curve to the left; thence northeasterly with said curve to the left having a radius of 1432.39 feet an arc length of 106.64 feet (chord for said curve is N 05°09'11" E, 106.62 feet) to a PK nail set, and the PLACE OF BEGINNING thence northwesterly continuing with said curve to the left having a radius of 1432.39 feet an arc length of 372.90 feet (chord for said curve is N 04°27'28" W, 372.84 feet) to a PK nail set at the P.T. of said curve; thence N 11°56'00" W with the centerline of said County Road 66, 45.41 feet to a PK nail set; thence N 89°57'00" E (passing through a 5/8 inch rebar set at 30.88 feet), 277.62 feet to a 5/8 inch rebar set; thence S 00°03'00" E, 95.62 feet to a 5/8 inch rebar set; thence S 20°38'45" E, 342.45 feet to a 5/8 inch rebar set on the north line of a parcel of land conveyed to the City of St. Marys, Ohio; thence S 89°57'00" W with said north line of said parcel, 360.08 feet to the PLACE OF BEGINNING containing 2.819 acres more or less and subject to all highways and other legal easements of record.

Signature by a representative of the County Health Dept. denotes compliance with Health Regulations.  
Signed: \_\_\_\_\_ Date \_\_\_\_\_

Signature by a representative of the Auglaize County Regional Planning Commission denotes approval of this plat.  
Signed: \_\_\_\_\_ Date \_\_\_\_\_

Signature by a representative of City with 3 mile limit jurisdiction or Twp. Trustees or Village with zoning jurisdiction denotes approval of this plat. Signed: \_\_\_\_\_  
for political S. D. of: \_\_\_\_\_ Date \_\_\_\_\_

Signature by a representative of the County Engineer's Dept. denotes that this plat meets tax map plat requirements.  
Signed: \_\_\_\_\_ Date \_\_\_\_\_

Client Nancy McCullough  
County Auglaize Twp. St. Marys Sec. 15  
Drawn by RDM Scale 1" = 100' Drwg. No. \_\_\_\_\_  
Checked by rdm Date 4/30/85  
Sheet 2 of 2 G-491 (T-6-S; R-4-E)

G-491  
LS 6470