

Scale:

1" = 200'

SEC. 34

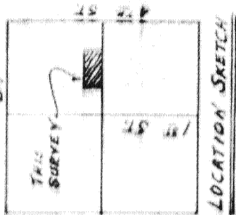

LEGEND

- A = MON. BOX FD. (SEE C. ENGR'S RECORDS)
- B = RAILROAD SPIKE FOUND
- C = IRON PIPE FOUND (SEE VOL. 125, PG. 376)
- D = IRON BAR FOUND
- E = PK. NAIL FD. FROM PREVIOUS SURVEY
- F = 3/8" IRON BAR SET
- G = P.K. NAIL SET

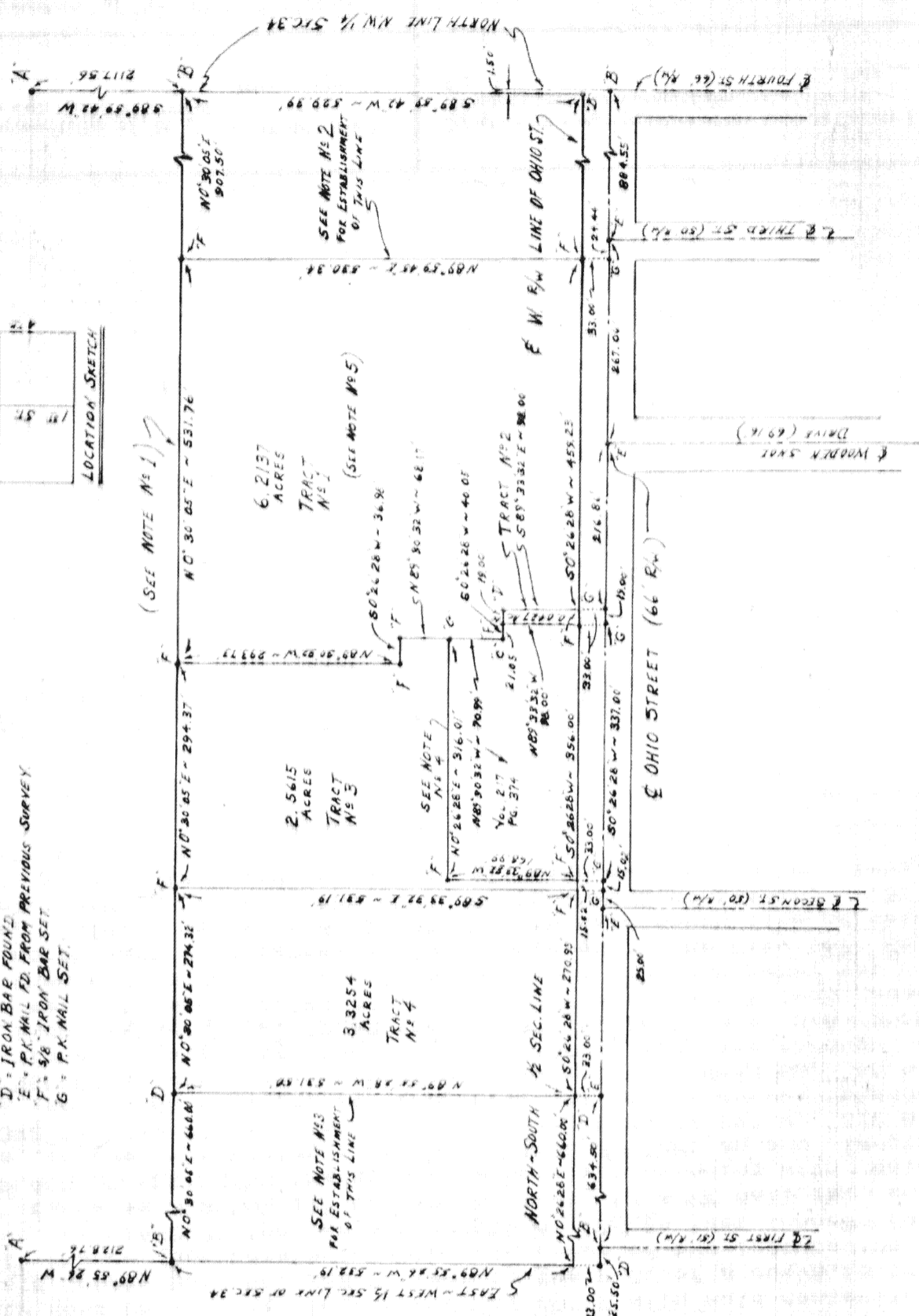

NOTE: SEE PAGE 2 FOR 'NOTE' INFORMATION

PAGE-1

Signature by a representative of the County Health Dept. denotes compliance with Health Regulations.
Signed: _____ Date _____

Signature by a representative of the Auglaize County Regional Planning Commission denotes approval of this plat.
Signed: _____ Date _____

Signature by a representative of City with 3 mile limit jurisdiction or Twp. Trustees or Village with zoning jurisdiction denotes approval of this plat. Signed: _____ Date _____
for political S. D. of: _____

Signature by a representative of the County Engineer's Dept. denotes that this plat meets tax map plat requirements.
Signed: _____ Date _____

SURVEY BY
MICHAEL L. WEADOCK #6709
ST. MARYS, OHIO
6492

Client **MINSTER CANNING Co**
County **AUGLAIZE** Twp. **JACKSON** Sec. **34**
Drawn by **HARRIS (5-3-85)** Scale **1" = 200'** Drwg. No. _____
Checked by _____ Date **APRIL 22, 1985**
Sheet **1** of **2** **6492** (T 7 S; R 4 E)

NOTE No 1

SEE MERCER COUNTY TRANSCRIPT JOURNAL - Vol. I, Pg. 227, PARTITION CASE (ROOF VS STALLO), 1939, FOR DIVIDING NW 1/4 SEC. 34 INTO 1/8 PARTS. SEE COUNTY ENGINEER'S RECORDS FOR SURVEY TO ESTABLISH THIS LINE BY DOUGLAS REINHART, REG. SURVEYOR # 6507.



NOTE No 2

THE NORTH LINE OF TRACT No 1 WAS ESTABLISHED AS CALLED FOR IN DEED Vol. 17, Pg. 274. THIS DEED IS SENIOR, CONSEQUENTLY THE NORTH LINE OF THIS SURVEY WAS ESTABLISHED 55 RODS (907.5') SOUTH OF THE N. LINE OF THE NW 1/4 OF SEC. 34.

Scale: 1" = 100'

NOTE No 3

THE SOUTH LINE OF TRACT No 4 WAS PREVIOUSLY ESTABLISHED BY THOMAS STEINKE, REG. SURVEYOR # 6177, IN DEC. 1984, FOR ROGER BORNHORST. THIS PARCEL IS ALSO SENIOR TO THE SURVEYED PARCEL. SEE DEED Vol. 17, Pg. 425, CALLS FOR 10 CHAINS (660.0') NORTH OF S. LINE OF NW 1/4 OF SEC. 34.

NOTE No 4

THE LAMMER'S PARCEL (SEE DEED Vol. 125, Pg. 376, STAR DRAWING Co. TO NATE HERTMAN) THIS DEED CALLS FOR MONUMENTATION (I.E.) IRON PINS OR PIPES. AFTER A THOROUGH SEARCH, THREE PINS WERE FOUND BECAUSE THESE MONUMENTS WERE FOUND IN VERY CLOSE PROXIMITY TO THE LOCATION CALLED FOR IN THE DEED, I USED THEM TO SET THE MISSING CORNER POINTS. THE LAST CALL, IN SAID DEED, SAYS THE POINT OF BEGINNING, FOR THIS PARCEL, IS "EXACTLY 1725' SOUTH OF THE S. OF 4TH STREET, USING THE FOUND MONUMENTS AND USING THE 356' OF IRON PIPE AS CALLED FOR. THE BEGINNING POINT IS 1729.47' SOUTH OF THE S. OF 4TH ST. BECAUSE OF THE AMBIGUITY IN THIS DEED, AND INABILITY TO SATISFY ALL ASPECTS OF THE INSTRUMENT, LEGAL ADVICE IS RECOMMENDED.

NOTE No 5

IT SHOULD BE NOTED THAT THE EASTERN PART OF THE MINSTER CANNING Co. BUILDING ENCRONES ON THE OHIO STREET RIGHT-OF-WAY.

PAGE #2

Signature by a representative of the County Health Dept. denotes compliance with Health Regulations.

Signed _____ Date _____

Signature by a representative of the Auglaize County Regional Planning Commission denotes approval of this plat.

Signed _____ Date _____

Signature by a representative of City with 3 mile limit jurisdiction or Twp. Trustees or Village with zoning jurisdiction denotes approval of this plat. Signed: _____

for political S.D. of: _____ Date _____

Signature by a representative of the County Engineer's Dept. denotes that this plat meets tax map plat requirements.

Signed _____ Date _____

SURVEY BY

MICHAEL L. WEADOCK # 6199

ST. MARY'S, OHIO

6493

Client MINSTER CANNING Co.

County AUGLAIZE Twp. JACKSON Sec. 34

Drawn by HOBBS (5-3-85) Scale 1" = 200' Drwg No.

Checked by _____ Date APRIL 22, 1985

Sheet 2 of 2 6493 (T 7 S: R 4 E)