

PART OF THE NORTH-WEST QUARTER OF SECTION 30
 DUCHOUQUET TOWNSHIP, AUGLAIZE COUNTY, OHIO
 T.5S., R.6E.

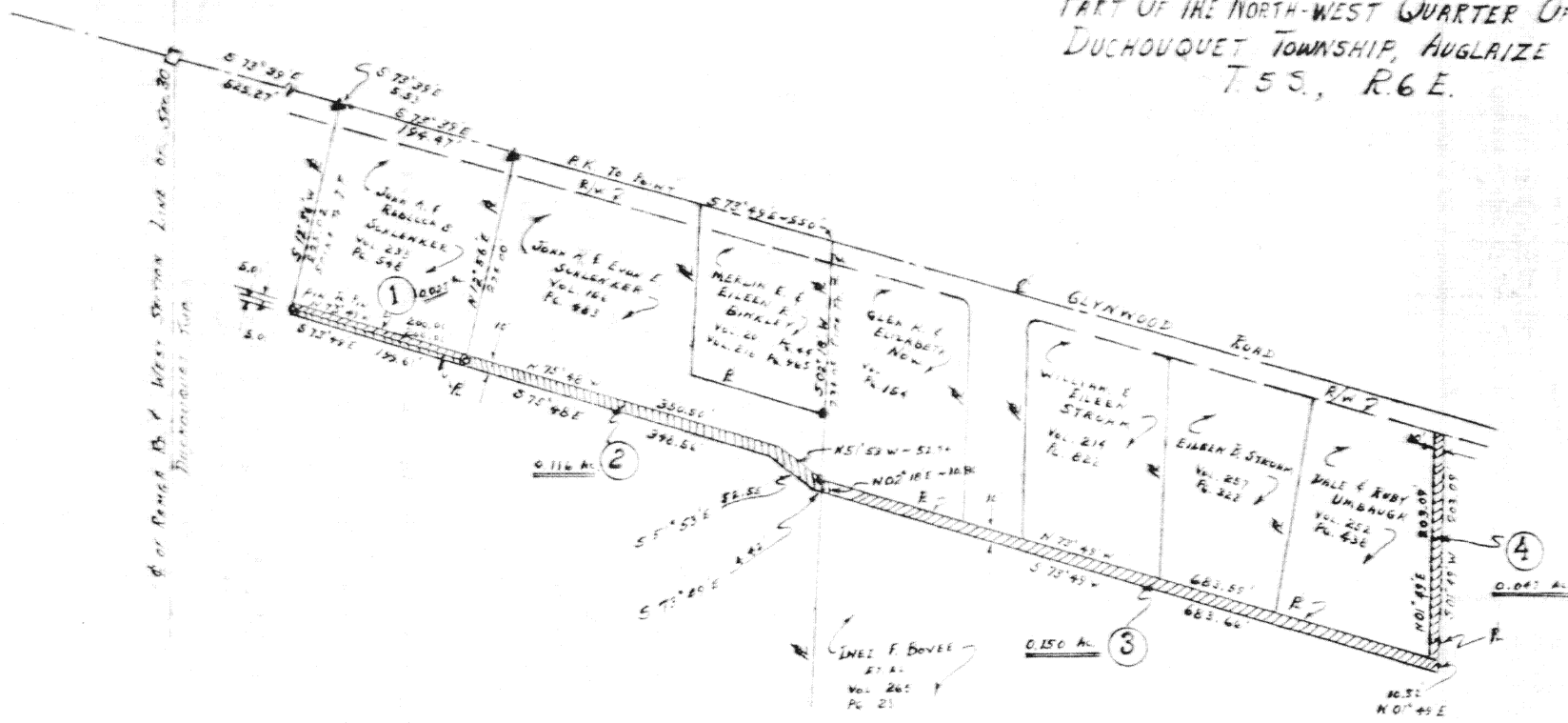

LEGEND

- MONUMENT BOX
- IRON PIN
- ▲ R.R. SPIKE
- P.K. NAIL
- CONCRETE MONUMENT
- IRON PIPE

* BEARINGS BASED UPON SURVEY DONE BY
 THOMAS W. STEINKE LAND SURVEYING
 RECORDED IN SURVEY BOOK B, PAGE 305
 OF THE AUGLAIZE COUNTY SURVEY RECORDS.

LOCATION PLAN

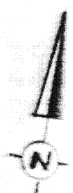

Scale:
 1" = 200'

Signature by a representative of the County Health Dept.
 denotes compliance with Health Regulations.
 Signed: _____ Date: _____

Signature by a representative of City with 3 mile limit jurisd.
 denotes approval of this plat. Signed: _____ Date: _____

Signature by a representative of the Auglaize County Regional
 Planning Commission denotes approval of this plat.
 Signed: _____ Date: _____

Signature by a representative of the County Engineer's Dept.
 denotes that this plat meets tax map plat requirements.
 Signed: _____ Date: _____

SURVEY BY
 JOHN SAUERT A 6920
 Wapakoneta, Ohio

Client: WPAKONETA TELEPHONE SERVICE (EASEMENTS)
 County: AUGLAIZE Twp. DUCHOUQUET Sec. 30
 Drawn by: HARRIS (22-882) Scale: 1" = 200' DWG. NO.
 Checked by: _____ Date: 3.3.85
 Sheet 1 of 1 (1" 5 5/16 6 E)

G 494



Easement #1

Scale:

The following described tract of ground is part of the Northwest Quarter of section 30, Duchouquet Township, Town 5 South, Range 6 East, Auglaize County, Ohio, and is more particularly described as follows:

Commencing at a Monument Box being the point of intersection of the centerline of Glynwood Road, County Road 158A, with the west line of section 30, Duchouquet Township;

thence S 73°-39' E along the centerline of Glynwood Road a distance of 525.27 feet to a railroad spike;

thence S 12°-56' W a distance of 225.02 feet to an iron pin and the PLACE OF BEGINNING;

thence S 73°-49' E a distance of 200.00 feet to an iron pin;

thence N 12°-56' E a distance of 5.01 feet to a point;

thence N 73°-49' W a distance of 200.00 feet to a point;

thence S 12°-56' W a distance of 5.01 feet to an iron pin, said iron pin being the true PLACE OF BEGINNING.

Containing in all 0.02 acres of which has been dedicated for easement purposes. The above described tract of land is subject to all legal restrictions and assessments, if any, of record or in use on said premises. This description is based upon the bearings and of the surveys done by Thomas W. Steinke, survey # 76-219, which was recorded in Book B, Page 305, of the Auglaize County Survey Records, and of Clayton H. Stimmel and Associates survey # 66-5226.

Previous deed reference: Volume 235, Page 548 of the Auglaize County Recorders Office. The above description is recorded in Survey Book 6, Page 477, in the Auglaize County Survey Records.

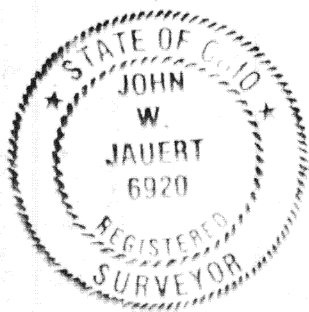

ATTEST:

[Handwritten signature]

Signature by a representative of the County Health Dept. denotes compliance with Health Regulations.

Signed: _____ Date: _____

Signature by a representative of the Auglaize County Regional Planning Commission denotes approval of this plat.

Signed: _____ Date: _____

Signature by a representative of City with 3 mile limit jurisdiction or Twp. Trustees or Village with zoning jurisdiction denotes approval of this plat. Signed: _____

for political S. D. of: _____ Date: _____

Signature by a representative of the County Engineer's Dept. denotes that this plat meets tax map plat requirements.

Signed: _____ Date: _____

6495

Client _____
County Auglaize Twp. Duchouquet Sec. 30
Drawn by _____ Scale _____ Drwg. No. _____
Checked by J.J. Date 5/5/85
Sheet 1 of 1 495 (T 5 S 6 R 6 E)



Scale: _____

Easement #2

The following described tract of ground is part of the Northwest Quarter of section 30, Duchouquet Township, Town 5 South, Range 6 East, Auglaize County, Ohio, and is more particularly described as follows:

Commencing at a Monument Box being the point of intersection of the centerline of Glynwood Road, County Road 158A, with the west line of section 30, Duchouquet Township;
thence S 73°-39' E along the centerline of Glynwood Road a distance of 525.27 feet to a railroad spike;
thence S 12°-56' W a distance of 225.02 feet to an iron pin and the PLACE OF BEGINNING;
thence continuing S 12°-56' W a distance of 5.01 feet to a point;
thence S 73°-49' E a distance of 199.61 feet to a point;
thence S 75°-48' E a distance of 348.56 feet to a point;
thence S 51°-53' E a distance of 52.55 feet to a point;
thence S 73°-49' E a distance of 4.42 feet to a point;
thence N 02°-18' E a distance of 10.30 feet to an iron pipe;
thence N 51°-53' W a distance of 52.74 feet to a point;
thence N 75°-48' W a distance of 350.50 feet to a point;
thence S 12°-56' W a distance of 5.01 feet to an iron pin;
thence N 73°-49' W a distance of 200.00 feet to an iron pin, said iron pin being the true PLACE OF BEGINNING.

Containing in all 0.12 acres of which has been dedicated for easement purposes. The above described tract of land is subject to all legal restrictions and assessments, if any, of record or in use on said premises. This description is based upon the bearings and of the surveys done by Thomas W. Steinke, survey # 76-219, which was recorded in Book B, Page 305, of the Auglaize County Survey Records, and of Clayton H. Stimmel and Associates survey # 66-5226.

Previous deed reference: Volume 156, Page 483 of the Auglaize County Records Office. The above description is recorded in Book 4, Page 493, in the Auglaize County Survey Records.

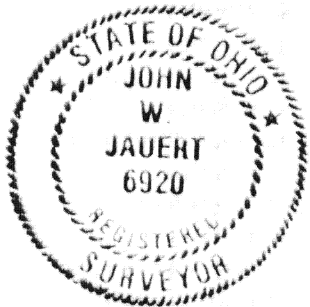
ATTEST: John Jauert

Signature by a representative of the County Health Dept. denotes compliance with Health Regulations.
Signed: _____ Date _____

Signature by a representative of the Auglaize County Regional Planning Commission denotes approval of this plat.
Signed: _____ Date _____

Signature by a representative of City with 3 mile limit jurisdiction or Twp. Trustees or Village with zoning jurisdiction denotes approval of this plat. Signed: _____
for political S. D. of: _____ Date _____

Signature by a representative of the County Engineer's Dept. denotes that this plat meets tax map plat requirements.
Signed: _____ Date _____

6496

Client _____
County Auglaize Twp. Duchouquet Sec. 30
Drawn by _____ Scale _____
Checked by J.J. Date 5/5/85
Sheet 1 of 1 6496 (T 2 S, R 6 E)



Scale: _____

Easement #3

The following described tract of ground is part of the Northwest Quarter of section 30, Duchouquet Township, Town 5 South, Range 6 East, Auglaize County, Ohio, and is more particularly described as follows:

Commencing at a Monument Box being the point of intersection of the centerline of Glynwood Road, County Road 158A, with the west line of section 30, Duchouquet Township;

thence S 73°-39' E along the centerline of Glynwood Road a distance of 530.80 feet to a P.K. nail, passing through a railroad spike at 525.27 feet;

thence S 73°-49' E a distance of 550.00 feet to a point;

thence S 02°-18' W a distance of 234.05 feet to an iron pipe and the PLACE OF BEGINNING;

thence continuing S 02°-18' W a distance of 10.30 feet to a point;

thence S 73°-49' E a distance of 683.66 feet to a point;

thence N 01°-49' E a distance of 10.32 feet to a point;

thence N 73°-49' W a distance of 683.59 feet to an iron pipe, said iron pipe being the true PLACE OF BEGINNING.

Containing in all 0.15 acres of which has been dedicated for easement purposes. The above described tract of land is subject to all legal restrictions and assessments, if any, of record or in use on said premises. This description is based upon the bearings and of the surveys done by Thomas W. Steinke, survey # 76-219, which was recorded in Book B, Page 305, of the Auglaize County Survey Records, and of Clayton H. Stimmel and Associates survey # 66-5226.

Previous deed reference: Volume 265, Page 23, of the Auglaize County Recorders Office. The above description is recorded in Book 6, Page 444, in the Auglaize County Survey Records.

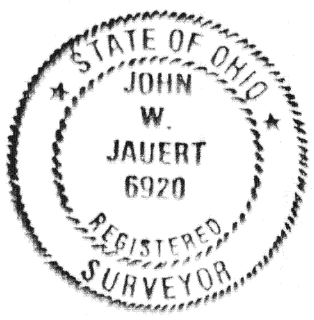

ATTEST: *John Jauert*

Signature by a representative of the County Health Dept. denotes compliance with Health Regulations.
Signed: _____ Date: _____

Signature by a representative of the Auglaize County Regional Planning Commission denotes approval of this plat.
Signed: _____ Date: _____

Signature by a representative of City with 3 mile limit jurisdiction or Twp. Trustees or Village with zoning jurisdiction denotes approval of this plat. Signed: _____
for political S. D. of: _____ Date: _____

Signature by a representative of the County Engineer's Dept. denotes that this plat meets tax map plat requirements.
Signed: _____ Date: _____

6497

Client	County <u>Auglaize</u> Twp. <u>Duchouquet</u> Sec. <u>30</u>		
Drawn by	Scale	Drwg. No. _____	
Checked by <u>J.J.</u>	Date	<u>5/5/85</u>	
Sheet <u>1</u> of <u>1</u>	6497 (T 5 S: R 6 E)		



Scale: _____

Easement #4

The following described tract of ground is part of the Northwest Quarter of section 30, Duchouquet Township, Town 5 South, Range 6 East, Auglaize County, Ohio, and is more particularly described as follows:

A strip of ground 10.00 feet in width off of the entire east side of the Dale Q. and Ruby I. Umbaugh property as described in deed records, Volume 252, Page 438, of the Auglaize County Recorder's Office. Containing in all 0.05 acres of land which has been dedicated for easement purposes. The above described tract of land is subject to all legal restrictions and assessments, if any, or in use on said premises. The above description is recorded in Book a, Page 292, in the Auglaize County Survey Records.

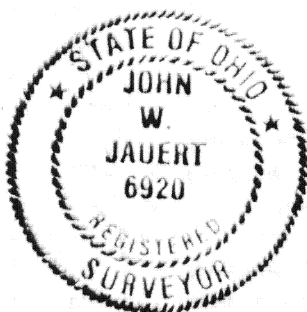

ATTEST: _____

Signature by a representative of the County Health Dept.
denotes compliance with Health Regulations.

Signed: _____ Date: _____

Signature by a representative of the Auglaize County Regional
Planning Commission denotes approval of this plat.

Signed: _____ Date: _____

Signature by a representative of City with 3 mile limit juris-
diction or Twp. Trustees or Village with zoning jurisdiction
denotes approval of this plat. Signed: _____

for political S. D. of: _____ Date: _____

Signature by a representative of the County Engineer's Dept.
denotes that this plat meets tax map plat requirements.

Signed: _____ Date: _____

6498

Client _____
County Auglaize Twp. Duchouquet Sec. 30
Drawn by _____ Scale _____
Checked by J.J. Date 5/5/85
Sheet 1 of 1 (T 5 S; R 6 E)

6498