

# LOCATION PLAN

## SECTION 30

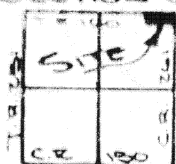

WAYNE TOWNSHIP,  
T-5-S, R-8-E, AUGLAIZE  
COUNTY, OHIO

## LEGEND

- IRON PIN SET
- △ R.R. SPIKE SET
- MONUMENT BOX
- IRON BAR FOUND

Scale  
1"=100'

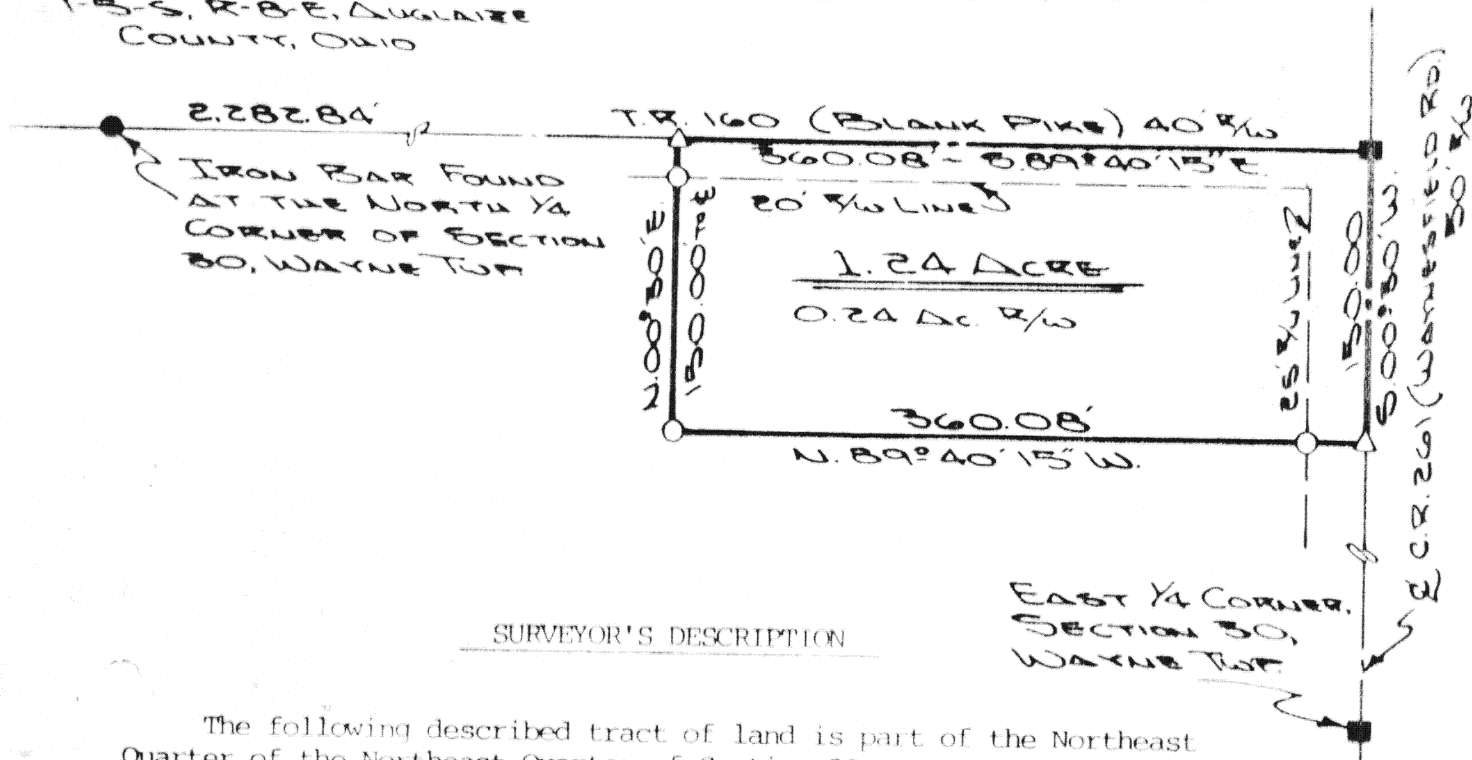

## SURVEYOR'S DESCRIPTION

The following described tract of land is part of the Northeast Quarter of the Northeast Quarter of Section 30, Town 5 South, Range 8 East, Wayne Township, Auglaize County, Ohio and is more particularly described as follows:

The PLACE OF BEGINNING is at a monument box over the stone at the Northeast corner of the Northeast Quarter of Section 30, Wayne Township, and at the intersection of Township Road 160, (Blank Pike) and County Road 261, (Waynesfield Road);

thence with an assumed bearing of S.00°30'W. along the centerline of County Road 261, (Waynesfield Road), and the East line of the Northeast Quarter of Section 30, Wayne Township, a distance of 150.00 feet to a R.R. spike;

thence N.89°40'15"W., parallel to the North line of the Northeast Quarter of Section 30, Wayne Township, a distance of 360.08 feet to an iron pin;

thence N.00°30'E., parallel to the East line of the Northeast Quarter of Section 30, Wayne Township, a distance of 150.00 feet to an iron pin;

thence S.89°40'15"E., along the centerline of Township Road 160 and the North line of the Northeast Quarter of Section 30, a distance of 360.08 feet to a monument box which was the true PLACE OF BEGINNING.

Containing in all 1.24 acre of which 0.24 acre has been dedicated for highway purposes. The above plat is subject to all legal easements, reservations and reservations, if any, of record or in use on said premises. Previous deed reference: Vol. OR 29, pg.851. This plat is recorded in Survey Book G, page 504, in the Auglaize County Engineer's Office.

Jack McDonald  
Professional Surveyor No. 6826

Signature by a representative of the County Health Dept. denotes compliance with Health Regulations.  
Signed: \_\_\_\_\_ Date: \_\_\_\_\_

Signature by a representative of the Auglaize County Regional Planning Commission denotes approval of this plat.  
Signed: \_\_\_\_\_ Date: \_\_\_\_\_

Signature by a representative of City with 3 mile limit jurisdiction or Twp. Trustees or Village with zoning jurisdiction denotes approval of this plat. Signed: \_\_\_\_\_ Date: \_\_\_\_\_  
for political S. D. of: \_\_\_\_\_

Signature by a representative of the County Engineer's Dept. denotes that this plat meets tax map plat requirements.  
Signed: \_\_\_\_\_ Date: \_\_\_\_\_

Client GREG SUOBE  
County AUGLAIZE Twp. WAYNE Sec. 30  
Drawn by S. JAUERT Scale 1"=100' Drwg. No. 86200  
Checked by \_\_\_\_\_ Date MAY 26<sup>th</sup> 1986  
Sheet 1 of 1  
(T 5 S. R 8 E)