

SECTION 3

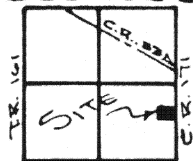

PUSHETA TOWNSHIP,
T-6-S, R-6-E, AUGLAIZE
COUNTY, OHIO

LEGEND

- 0 IRON PIN SET
Δ R.R. SPIKE SET



1/2 SECTION LINE

NAIL OVER STONE
FOUND @ THE NORTH-
EAST CORNER OF
THE S.E. $\frac{1}{4}$ OF
SECTION 3

Scale:

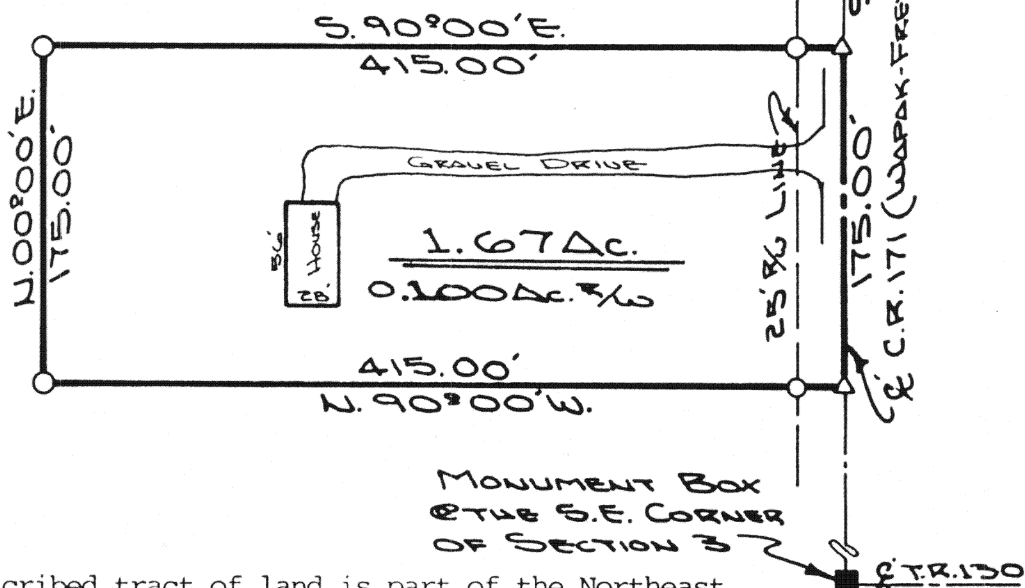

The following described tract of land is part of the Northeast Quarter of the Southeast Quarter of Section 3, Town 6 South, Range 6 East, Pusheta Township, Auglaize County, Ohio, and is more particularly described as follows:

Commencing at a nail over the stone at the Northeast corner of the Southeast Quarter of Section 3, Pusheta Township;

thence with an assumed bearing of S.00°00'W. along the centerline of County Road 171, (Wapak- Freyburg Road), and the East line of the Southeast Quarter of Section 3, Pusheta Township, a distance of 448.48 feet to a R.R. spike and the PLACE OF BEGINNING;

thence continuing S.00°00'W. along the East line of Section 3 and the centerline of C.R. 171, a distance of 175.00 feet to a R.R. spike;

thence N.90°00'W. a distance of 415.00 feet to an iron pin, passing thru an iron pin at 25.00 feet in the West right-of-way line of C.R. 171;

thence N.00°00'E., parallel to the East line of Section 3 and the center-line of C.R. 171 a distance of 175.00 feet to an iron pin;

thence S.90°00'E. a distance of 415.00 feet to a R.R. spike, passing thru an iron pin at 390.00 feet in the West right-of-way line of C.R. 171, said R.R. spike was the true PLACE OF BEGINNING.

Containing in all 1.67 acre of which 0.10 acre has been dedicated for highway purposes. The above described tract of land is subject to all legal easements, restrictions and reservations, if any, of record or in use on said premises. Previous deed reference: Vol. 253, page 164. This plat is recorded in survey book G, page 505, in the Auglaize County Engineer's Office.

ATTEST:

John W. Jauert

Professional Surveyor No. 6920

Signature by a representative of the County Health Dept.
denotes compliance with Health Regulations.

Signed: _____ Date _____

Signature by a representative of the Auglaize County Regional Planning Commission denotes approval of this plat.

Signed: _____ Date _____

Signature by a representative of City with 3 mile limit jurisdiction or Twp. Trustees or Village with zoning jurisdiction denotes approval of this plat. Signed: _____

for political S. D. of: _____ Date _____

Signature by a representative of the County Engineer's Dept. denotes that this plat meets tax map plat requirements.

Signed: _____ Date _____

ADVERT SURVEYING

Client GARY OEN
County AUGLAIZE Twp. PUEBLO Sec. 36E4
Drawn by J. JAUERT Scale 1"=100' Drwg. No. 86-198
Checked by _____ Date MAY 25th, 1986
Sheet 2 of 1 (T 6 S; R 6 E)

(T 6 S ; R 6 E)