

THIS PLAT IS RECORDED IN SURVEY BOOK G, PAGE 525, IN THE AUGLAIZE COUNTY ENGINEER'S OFFICE.

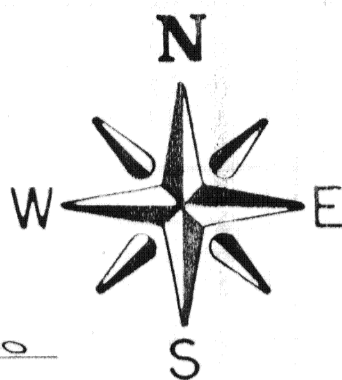

LOCATION PLAN  
SECTION 33

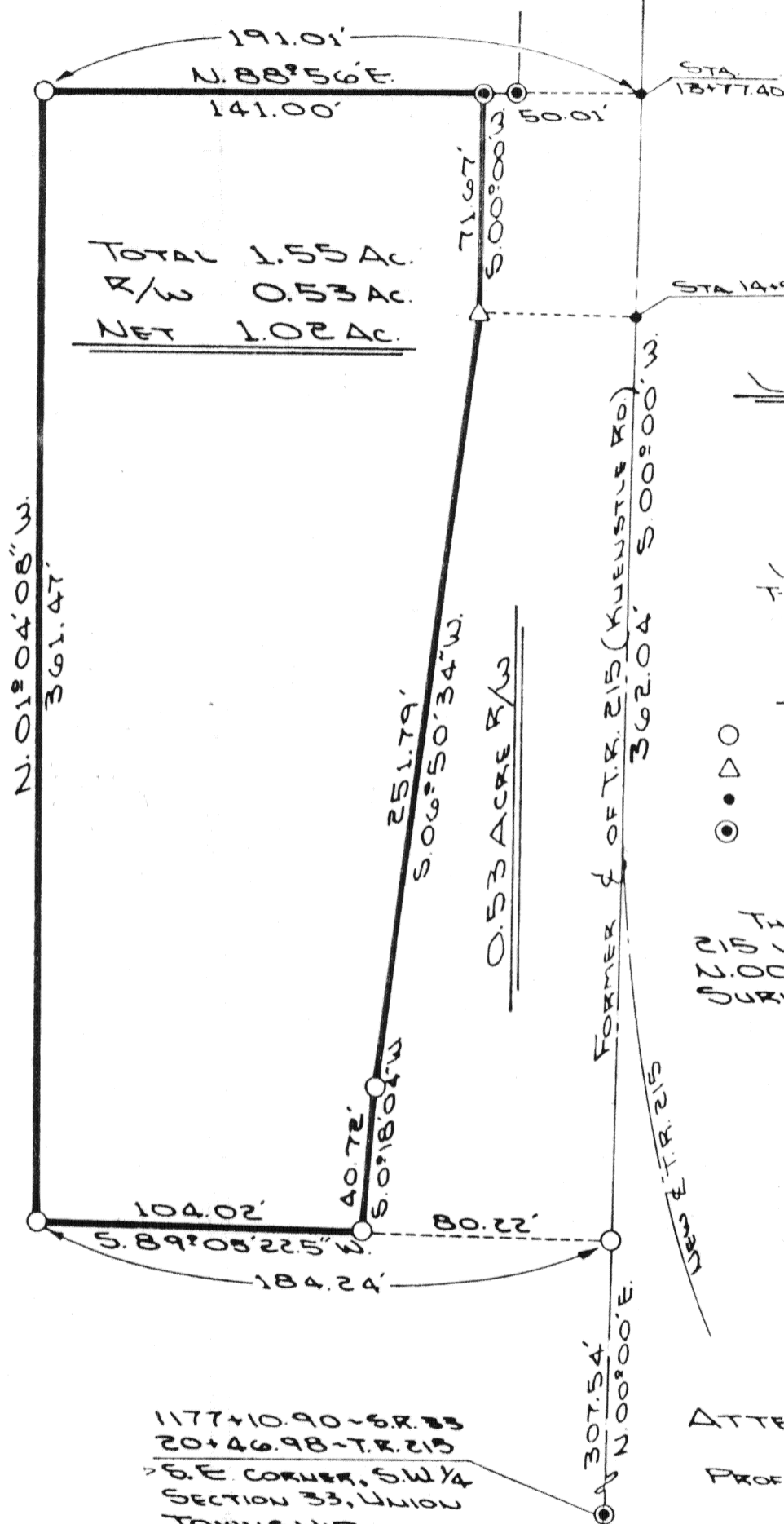
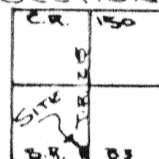

UNION TOWNSHIP  
T-5-S, R-7-E, AUGLAIZE  
COUNTY, OHIO

LEGEND

- IRON PIN SET
- △ R.R. SPIKE SET
- P.K. NAIL SET
- ⊙ STATE MON. FOUND

THE BEARING OF T.R.  
215 WAS ASSUMED AS  
N. 00° 00' E. FOR THIS  
SURVEY.



ATTEST: *[Signature]*  
JACK McDONALD  
PROFESSIONAL SURVEYOR  
No. 6826

Signature by a representative of the County Health Dept.  
denotes compliance with Health Regulations.  
Signed: \_\_\_\_\_ Date: \_\_\_\_\_

Signature by a representative of the Auglaize County Regional  
Planning Commission denotes approval of this plat.  
Signed: \_\_\_\_\_ Date: \_\_\_\_\_

Signature by a representative of City with 3 mile limit juris-  
diction or Twp. Trustees or Village with zoning jurisdiction  
denotes approval of this plat. Signed: \_\_\_\_\_  
for political S. D. of: \_\_\_\_\_ Date: \_\_\_\_\_

Signature by a representative of the County Engineer's Dept.  
denotes that this plat meets tax map plat requirements.  
Signed: \_\_\_\_\_ Date: \_\_\_\_\_

6525

Client ARNOLD BENNY  
County AUGLAIZE Twp. UNION Sec. 33  
Drawn by JOHN JAWERT Scale 1"=50' Drwg. No. 85-128  
Checked by \_\_\_\_\_ Date JULY 20th, 1988  
Sheet 1 of 2 6525 (T 5 S; R 7 E)



SURVEYORS DESCRIPTION

Scale: \_\_\_\_\_

The following described tract of land is part of the Southeast Quarter of the Southwest Quarter of Section 33, Town 5 South, Range 7 East, Union Township, Auglaize County, Ohio and is more particularly described as follows:

Commencing at the Southeast corner of the Southwest Quarter of Section 33, Union Township;

thence with an assumed bearing of N.00°00'E. along the East line of the Southwest Quarter of said Section, a distance of 307.54 feet to an iron pin, which is the PLACE OF BEGINNING;

thence S.89°05'22.5"W. a distance of 184.24 feet to an iron pin, passing thru an iron pin at 80.22 feet in the West right-of-way line of Township Road 215 (Kuenstle Road);

thence N.01°04'08"W. a distance of 361.47 feet to an iron pin;

thence N.88°56'E. a distance of 191.01 feet to a P.K. Nail in the centerline of Township Road 215, passing thru a concrete monument at 141.00 feet in the West right-of-way line of Township Road 215;

thence S.00°00'W. along the centerline of Township Road 215 and the East line of the Southwest Quarter of Section 33, Union Township, a distance of 362.04 feet to an iron pin which was the PLACE OF BEGINNING.

Containing in all 1.55 acres of which 0.53 acre has been dedicated for highway purposes. The above described tract of land is subject to all legal easements and restrictions, if any, of record or in use on said premises. Previous deed reference: Vol. 174, page 682. This plat is recorded in Survey Book 6, page 525, in the Auglaize County Engineer's Office.



ATTEST:

*Jack L. McDonald*  
Jack L. McDonald

Professional Surveyor No. 6826

Signature by a representative of the County Health Dept. denotes compliance with Health Regulations.

Signed: \_\_\_\_\_ Date \_\_\_\_\_

Signature by a representative of the Auglaize County Regional Planning Commission denotes approval of this plat.

Signed: \_\_\_\_\_ Date \_\_\_\_\_

Signature by a representative of City with 3 mile limit jurisdiction or Twp. Trustees or Village with zoning jurisdiction denotes approval of this plat. Signed: \_\_\_\_\_

for political S. D. of: \_\_\_\_\_ Date \_\_\_\_\_

Signature by a representative of the County Engineer's Dept. denotes that this plat meets tax map plat requirements.

Signed: \_\_\_\_\_ Date \_\_\_\_\_

Client Arnold Benny

County Auglaize Twp. Union Sec. 33

Drawn by J. Janert Scale \_\_\_\_\_ Drwg. No. 85-128

Checked by \_\_\_\_\_ Date 7/20/85

Sheet 2 of 2 6526 (T 5 S; R 7 E)

6526