

THIS PLAT IS RECORDED IN SURVEY BOOK G, PAGE 536,
IN THE AUGLAIZE COUNTY ENGINEER'S OFFICE.

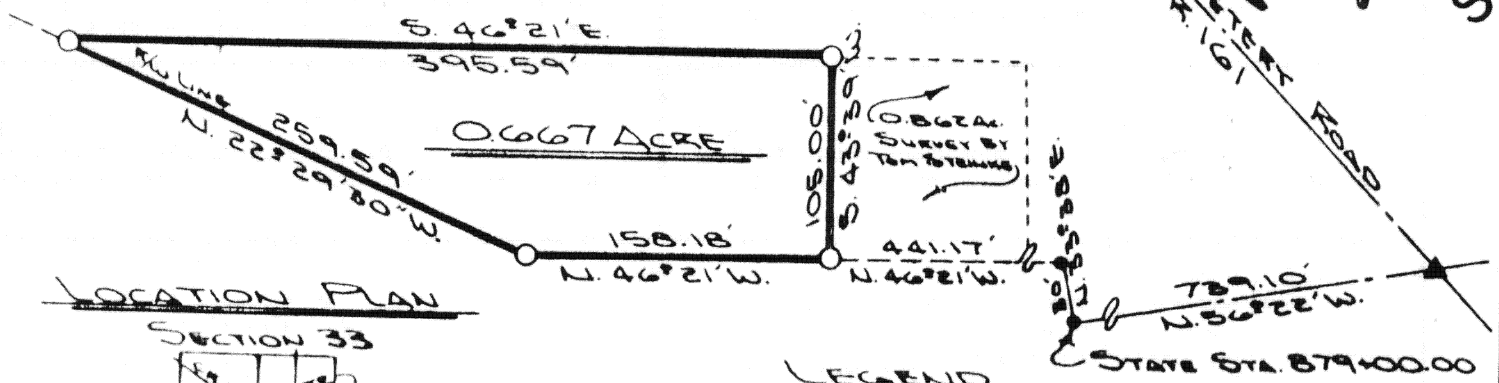

LOCATION PLAN

SECTION 33

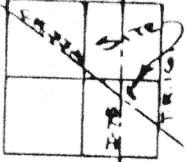

DUCHOUQUET TOWNSHIP,
T-5-S, R-6-E, AUGLAIZE
COUNTY, OHIO.

LEGEND

- ▲ R.R. SPIKE FOUND
- P.K. NAIL SET
- 5/8" DIA. IRON PIN SET

The following described tract of land is part of the East half of Section 33, Town 5 South, Range 6 East, Duchouquet Township, Auglaize County, Ohio, and is more particularly described as follows:

Commencing at the intersection of the East line of Section 33, Duchouquet Township, being the centerline of Township Road 161 (Cemetery Road) and the centerline of County Road 33A (Wapak-Fisher Road) at a R.R. Spike;
thence N.56°22'W. with the centerline of County Road 33A a distance of 739.10 feet to a P.K. Nail, said nail being centerline station 879+00.00 by the State of Ohio I-75 R/W plans;
thence N.33°38'E. a distance of 30.00 feet to a P.K. Nail in the North R/W line of County Road 33A and the limited access R/W line of I-75;
thence N.46°21'W. along the limited R/W access line of I-75 a distance of 441.17 feet to an iron pin and the PLACE OF BEGINNING;
thence continuing N.46°21'W. along the limited R/W access line of I-75 a distance of 158.18 feet to an iron pin;
thence N.22°29'30"W. along the limited R/W access line of I-75 a distance of 259.59 feet to an iron pin;
thence S.46°21'E. a distance of 395.59 feet to an iron pin;
thence S.43°39'W. a distance of 105.00 feet to an iron pin which was the true PLACE OF BEGINNING.

Containing 0.667 acre being subject to all legal easements and restrictions, if any, of record or in use on said premises. Previous deed reference: Volume 245, page 333. This plat is recorded in Survey Book G, page 536, in the Auglaize County Engineer's Office.



ATTEST: *John W. Jauert*
John W. Jauert
Professional Surveyor No. 6920

| | |
|---|--|
| Signature by a representative of the County Health Dept. denotes compliance with Health Regulations. Signed: _____ Date: _____ | Signature by a representative of the Auglaize County Regional Planning Commission denotes approval of this plat. Signed: _____ Date: _____ |
| Signature by a representative of City with 3 mile limit jurisdiction or Twp. Trustees or Village with zoning jurisdiction denotes approval of this plat. Signed: _____ Date: _____ for political S. D. of: _____ | Signature by a representative of the County Engineer's Dept. denotes that this plat meets tax map plat requirements. Signed: _____ Date: _____ |
| 6536 | Client <u>RON BECKER</u> County <u>AUGLAIZE</u> Twp. <u>Duchouquet Sec. 33</u> Drawn by <u>J. JAUERT</u> Scale <u>1"=100'</u> Dwg. No. <u>33-154</u> Checked by _____ Date <u>AUG. 13TH 1985</u> Sheet <u>1</u> of <u>1</u> 6536 (T 5 S; R 6 E) |