

THIS PLAT IS RECORDED IN SURVEY BOOK G, PAGE 539,
IN THE AUGLAIZE COUNTY ENGINEER'S OFFICE.

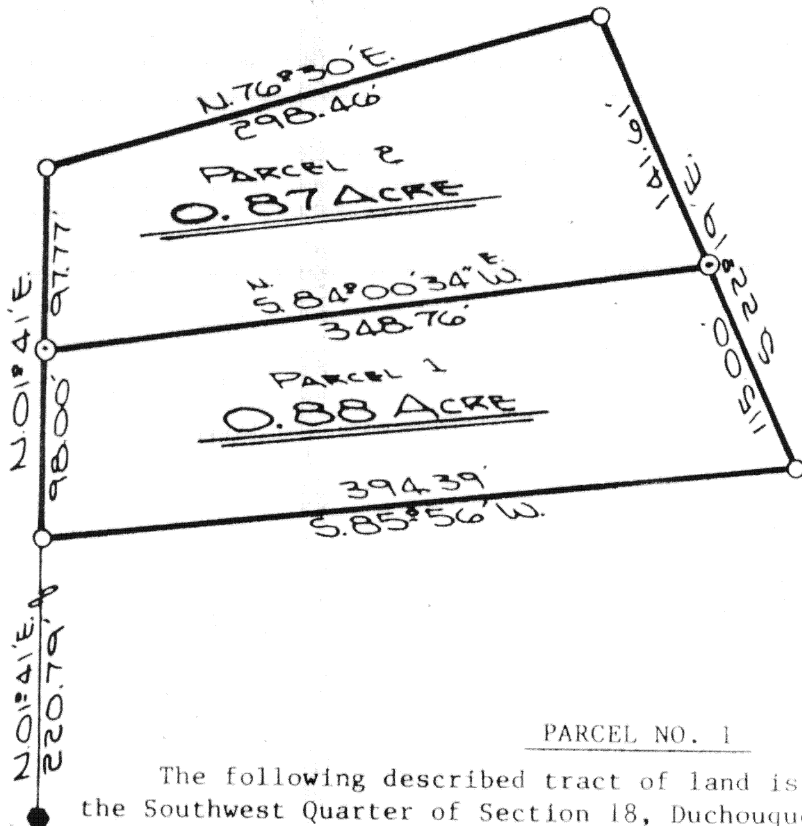

LOCATION PLAN

SECTION 18

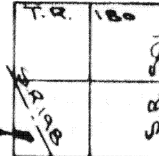

Scale:

1"=100'

DUCHOUQUET TOWNSHIP
T-5-S, R-6-E, AUGLAIZE
COUNTY, OHIO

LEGEND

- IRON PIN FOUND
- ⊙ IRON PIN SET

PARCEL NO. 1

The following described tract of land is part of the Southwest Quarter of the Southwest Quarter of Section 18, Duchouquet Township, Town 5 South, Range 6 East, Auglaize County, Ohio, and is more particularly described as follows:

Commencing at a concrete corner post, said post being the Southwest corner of Section 18, Duchouquet Township;

thence N.01°41'E. a distance of 220.79 feet to an iron pin which is the PLACE OF BEGINNING;

thence continuing N.01°41'E. along the West line of Section 18, Duchouquet Township, a distance of 98.00 feet to an iron pin;

thence N.84°00'34"E. a distance of 348.76 feet to an iron pin;

thence S.22°19'E. a distance of 115.00 feet to an iron pin;

thence S.85°56'W. a distance of 394.39 feet to an iron pin which was the true PLACE OF BEGINNING.

Containing in all 0.88 acre being subject to all legal easements and restrictions, if any, of record or in use on said premises. Previous deed reference: Volume 160, Page 5. This plat is recorded in Survey Book G, Page 539, in the Auglaize County Engineer's Office.

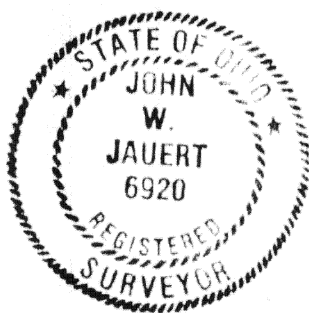

ATTEST:

John W. Jauert
John W. Jauert

Professional Surveyor No. 6920

Signature by a representative of the County Health Dept. denotes compliance with Health Regulations.

Signed: _____ Date: _____

Signature by a representative of the Auglaize County Regional Planning Commission denotes approval of this plat.

Signed: _____ Date: _____

Signature by a representative of City with 3 mile limit jurisdiction or Twp. Trustees or Village with zoning jurisdiction denotes approval of this plat. Signed: _____

for political S. D. of: _____ Date: _____

Signature by a representative of the County Engineer's Dept. denotes that this plat meets tax map plat requirements.

Signed: _____ Date: _____

Client JEFF SCHNEIDER
County AUGLAIZE Twp. DUCHOUQUET Sec. 18
Drawn by J. JAUERT Scale 1"=100' Drwg. No. 85-136
Checked by _____ Date Aug. 20th, 1988
Sheet 1 of 2 6539 (T 5 S, R 6 E)

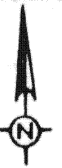

Scale: _____

PARCEL NO. 2

The following described tract of land is part of the Southwest Quarter of the Southwest Quarter of Section 18, Duchouquet Township, Town 5 South, Range 6 East, Auglaize County, Ohio and is more particularly described as follows:

Commencing at a concrete corner post, said post being the Southwest corner of Section 18, Duchouquet Township;

thence N. $01^{\circ}41'E$. a distance of 318.79 feet to an iron pin which is the PLACE OF BEGINNING;

thence continuing N. $01^{\circ}41'E$. along the West line of Section 18, a distance of 99.77 feet to an iron pin;

thence N. $76^{\circ}30'E$. a distance of 298.46 feet to an iron pin;

thence S. $22^{\circ}19'E$. a distance of 141.61 feet to an iron pin;

thence S. $84^{\circ}00'34'W$. a distance of 348.76 feet to an iron pin, being the true PLACE OF BEGINNING.

Containing in all 0.87 acre being subject to all legal easements and restrictions, if any, or in use on said premises. Previous deed reference: Volume 160, page 5, in the Auglaize County Engineer's Office. This plat is recorded in survey book G, pg. 539.

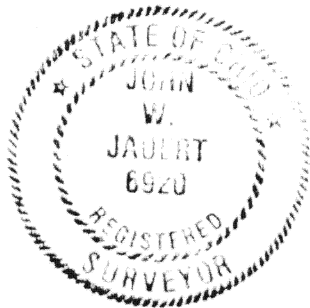

ATTEST:

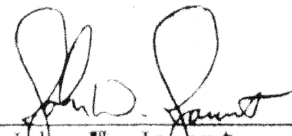
John W. Jauert
Professional Surveyor No. 6920

Signature by a representative of the County Health Dept.
denotes compliance with Health Regulations.
Signed: _____ Date: _____

Signature by a representative of the Auglaize County Regional
Planning Commission denotes approval of this plat.
Signed: _____ Date: _____

Signature by a representative of City with 3 mile limit juris-
diction or Twp. Trustees or Village with zoning jurisdiction
denotes approval of this plat. Signed: _____
for political S. D. of: _____ Date: _____

Signature by a representative of the County Engineer's Dept.
denotes that this plat meets tax map plat requirements.
Signed: _____ Date: _____

6540

Client Jeff Schneider
County Auglaize Twp. Duchouquet Sec. 18
Drawn by John W. Jauert Scale 1" = 60' Drwg. No. 85-186
Checked by _____ Date Aug. 20th. 1985
Sheet 1 of 2 6540 (T 5 S; R 6 E)