

LEGEND

- "A" = MON. BOX AT CENTER OF SEC. 18 NOBLE TWP. (SEE CTY. ENG. RECORDS)
- "B" = IRON BAR FOUND AT W 1/4 POST SECTION 18, NOBLE TWP. (SEE AUG. CTY. ENG. RECORDS)
- "C" = PUNCHED RAILROAD SPIKE SET
- "D" = 5/8" IRON BAR SET

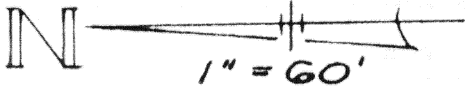

"A" E KOENIG RD.

Scale:
1" = 60'

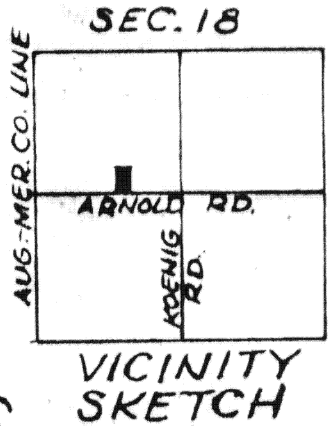
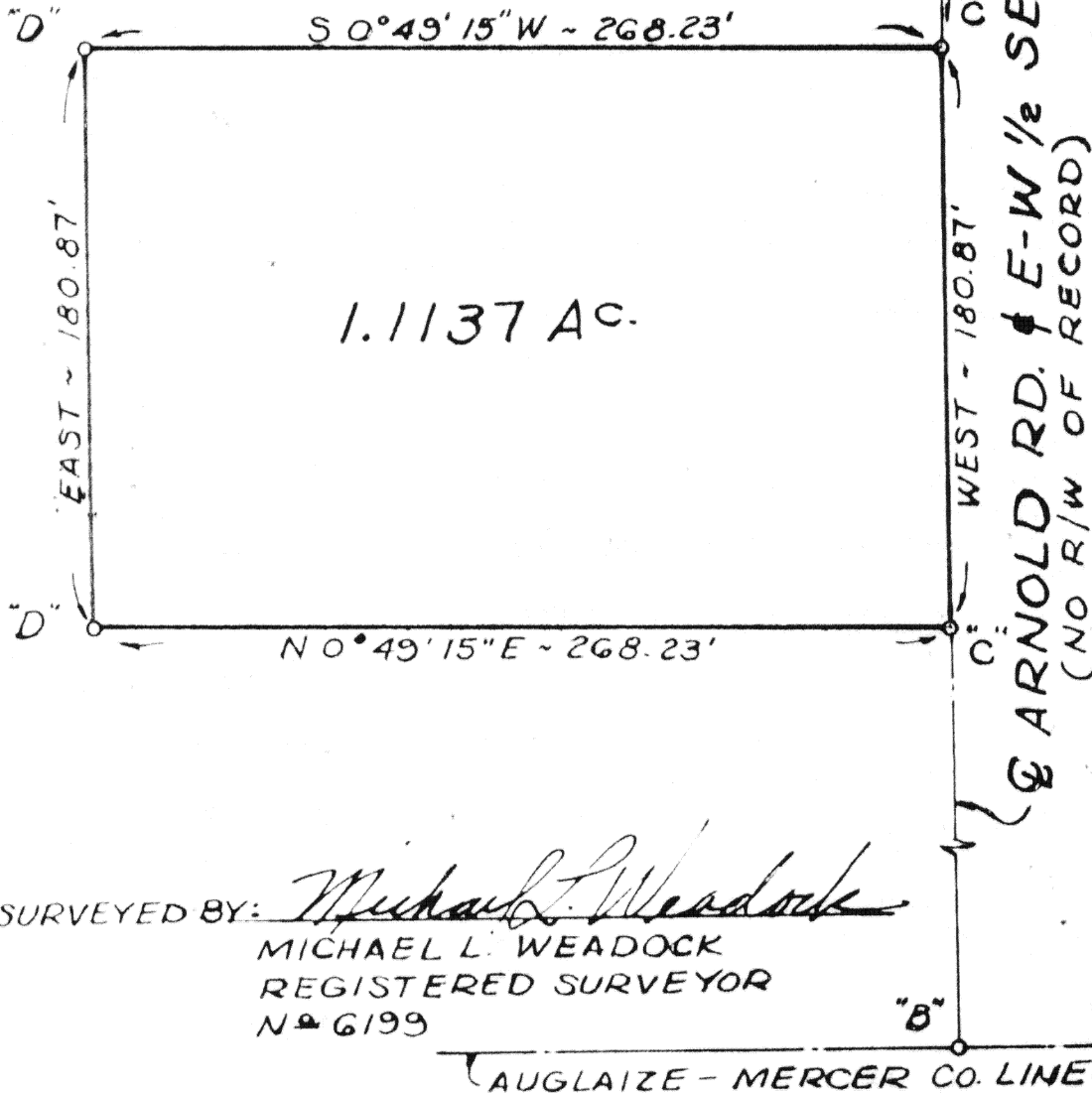

SURVEYED BY:

Michael L. Weadock
MICHAEL L. WEADOCK
REGISTERED SURVEYOR
N^o 6199

AUGLAIZE - MERCER CO. LINE

SURVEY OF PART OF THE N.W. 1/4 OF SECTION 18, TOWN 5 SOUTH, RANGE 4, EAST (NOBLE TWP.) AUGLAIZE CTY., OHIO

Signature by a representative of the County Health Dept. denotes compliance with Health Regulations.
Signed _____ Date _____

Signature by a representative of the Auglaize County Regional Planning Commission denotes approval of this plat.
Signed _____ Date _____

Signature by a representative of City with 3 mile limit jurisdiction or Twp. Trustees or Village with zoning jurisdiction denotes approval of this plat. Signed _____ Date _____
for political S. D. of _____

Signature by a representative of the County Engineer's Dept. denotes that this plat meets tax map plat requirements.
Signed _____ Date _____

MICHAEL L. WEADOCK
PROFESSIONAL SURVEYOR
N^o 6199
ST. MARYS, OHIO

Client FRANK MURRAY
County AUGLAIZE Twp. NOBLE Sec. 18
Drawn by S.C.O. Scale 1" = 60' Draw. No. _____
Checked by M.L.W. Date 8-5-85
Sheet 1 of 2 (T 5 S; R 4 E)

C. Engineer

MURRAY DESCRIPTION

Being a part of the southeast quarter of the northwest quarter of Section 18, T5S, R4E, (Noble Twp.) Auglaize County, Ohio, and being more particularly described as follows:

Commencing for reference at a monument box at the center of said Section 18, Noble Township, said point also being the intersection of Koenig Road and Arnold Road;

Thence, West, along the centerline of Arnold Road and the east-west 1/2 section line of said Section 18, a distance of nine hundred ninety-nine and 58/100 (999.58) feet to a railroad spike, said point being the place of beginning for following described parcel;

Thence, continuing, West, along the last described line, a distance of one hundred eighty and 87/100 (180.87) feet, to a railroad spike;

Thence, North $0^{\circ} 49' 15''$ East, a distance of two hundred sixty-eight and 23/100 (268.23) feet, to a 5/8" iron bar;

Thence, East, a distance of one hundred eighty and 87/100 (180.87) feet to a 5/8" iron bar;

Thence, S $0^{\circ} 49' 15''$ West, a distance of two hundred sixty-eight and 23/100 (268.23) feet to the place of beginning.

Containing 1.1137 acres more or less.

There is no recorded right-of-way for Arnold Road.

Subject to all easements and rights-of-way of record.

The centerline of Arnold Road was assumed to bear East-West.

Reference is made to a survey of this area by Michael L. Weadock, Registered Surveyor No. 6199, dated August 5, 1985, on file in the Auglaize County Engineer's Office.

Surveyed by:

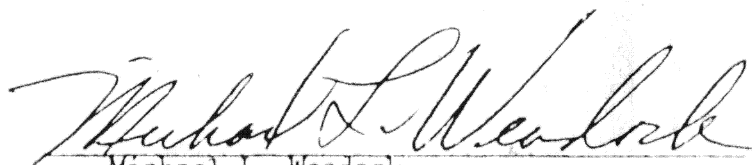

Michael L. Weadock
Professional Surveyor #6199

