

LEGEND:

- A~ 5/8" Rebar (set)
- B~ PK nail w/ Shinner (Set)
- C~ Capped nail (found)
- D~ 1" Perod inside Monument Box (found)

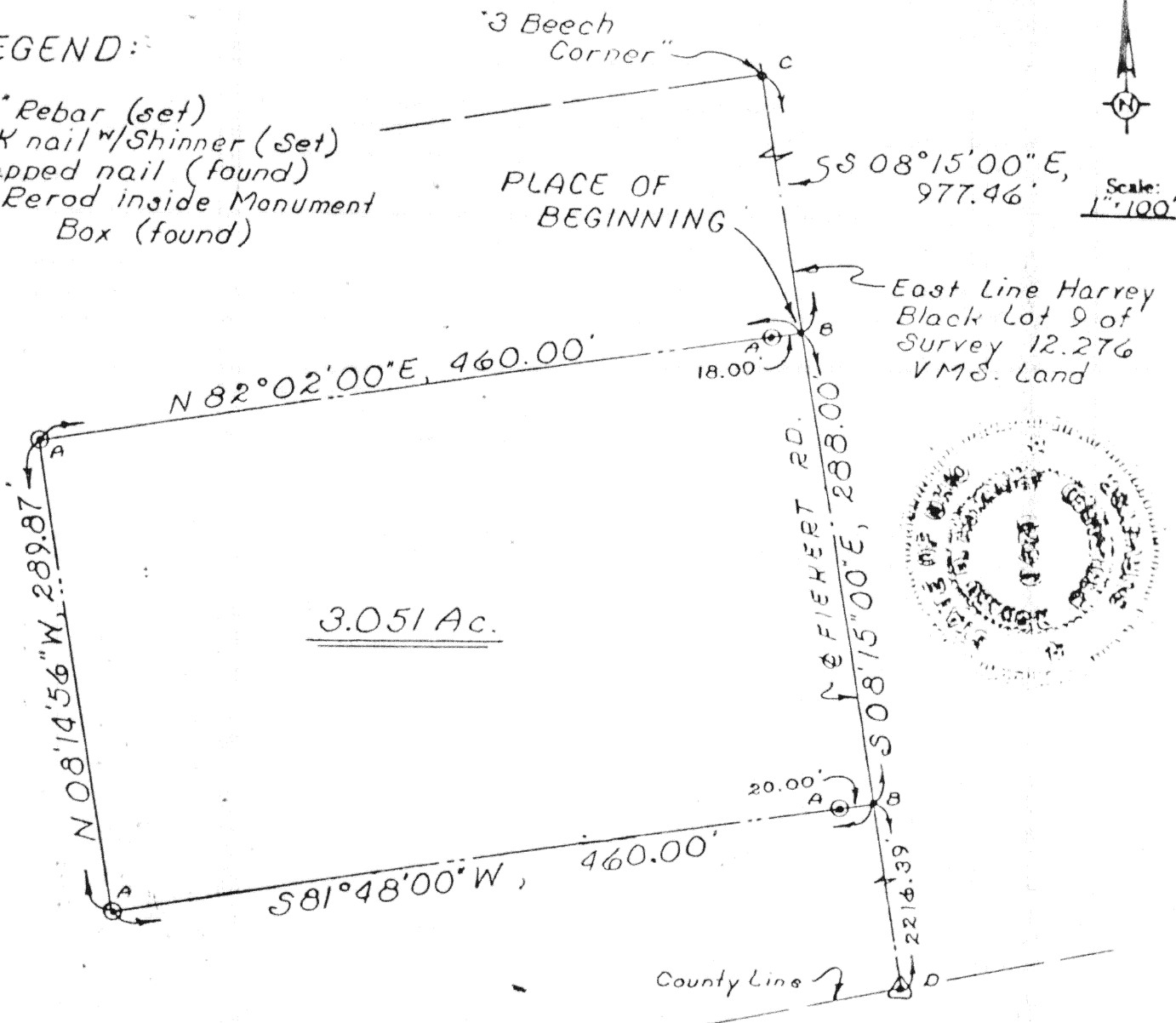

DESCRIPTION

Being a part of Lot No. 1 of the sub-division of Harvey Black Lot 9 of the sub-division of Survey 12.276 Virginia Military Lands in Goshen Township, T-6-S, R-8-E, Auglaize County, Ohio and more particularly described as follows:

Commencing at a capped nail found at the northeast corner of said Lot 9 said corner being known as "3 Beech Corner" thence S 08°15'00" E (assumed bearing) with the east line of said Lot 9 (also the centerline of Fiekert Road), 977.46 feet to a PK nail and shinner set and the PLACE OF BEGINNING thence continuing S 08°15'00" E with said east line and centerline, 288.00 feet to a PK nail and shinner set; thence S 81°48'00" W (passing through a 5/8 inch rebar set at 20.00 feet), 460.00 feet to a 5/8 inch rebar set; thence N 08°14'56" W, 289.87 feet to a 5/8 inch rebar set; thence N 82°02'00" E (passing through a 5/8 inch rebar set at 442.00 feet), 460.00 feet to the PLACE OF BEGINNING containing 3.051 acres more or less and subject to all highways and other easements of record.

Signature by a representative of the County Health Dept. denotes compliance with Health Regulations.

Signed: _____ Date: _____

Signature by a representative of the Auglaize County Regional Planning Commission denotes approval of this plat.

Signed: _____ Date: _____

Signature by a representative of City with 3 mile limit jurisdiction or Twp. Trustees or Village with zoning jurisdiction denotes approval of this plat. Signed: _____ Date: _____

Signature by a representative of the County Engineer's Dept. denotes that this plat meets tax map plat requirements.

Signed: _____ Date: _____

Client Federal Land Bank

County Auglaize Twp. Goshen Sec. _____

Drawn by J RDM Scale 1"=100' Drwg. No. _____

Checked by rdm Date _____

Sheet 1 of 1

6551

(T-6-S; R-8-E)