

Scale:

## LOCATION PLAN

### SECTION 30

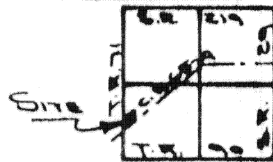

WASHINGTON TOWNSHIP  
T-6-S, R-5-E, AUGLAIZE  
COUNTY, OHIO

### LEGEND

- IRON BAR FOUND
- △ R.R. SPIKE SET
- P.K. NAIL FOUND
- MONUMENT BOX

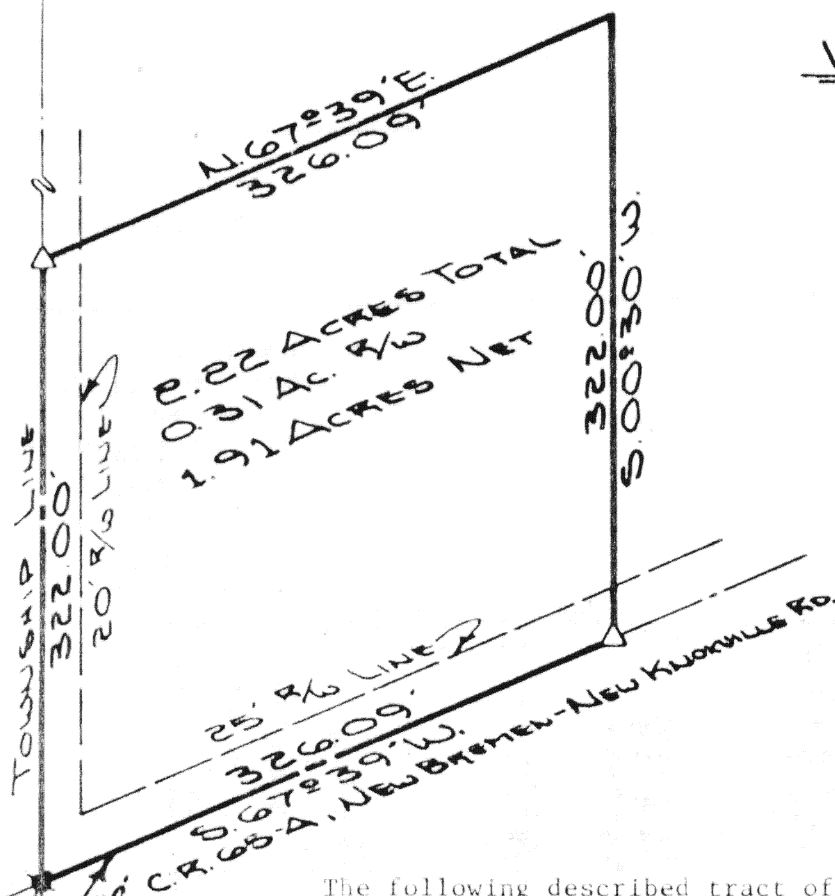

The following described tract of land is part of the Southwest Quarter of Section 30, Town 6 South, Range 5 East, Washington Township, Auglaize County, Ohio and is more particularly described as follows:

Commencing at an iron bar at the Southwest corner of the Southwest Quarter of Section 30, Washington Township;  
thence with an assumed bearing of N.00°30'E. along the centerline of Township Road 71 (East Shelby Road), and the West line of Section 30, said Township, a distance of 2,074.89 feet to a P.K. nail and the PLACE OF BEGINNING;  
thence continuing N.00°30'E. along the centerline of T.R. 71 and the West line of Section 30, Washington Township, a distance of 322.00 feet to a R.R. spike;  
thence N.67°39'E. a distance of 326.09 feet to a point;  
thence S.00°30'W. on a line parallel with the West line of Section 30, Washington Township, a distance of 322.00 feet to a R.R. spike;  
thence S.67°39'W. along the centerline of County Road 65-A (New Bremen-New Knoxville Road), a distance of 326.09 feet to a P.K. nail which was the true PLACE OF BEGINNING.

Containing in all 2.22 acres of which 0.31 acre has been dedicated for highway purposes. The above described tract of land is subject to all legal easements and restrictions, if any, of record or in use on said premises. Previous deed reference: Volume 146, page 570. This plat is recorded in Survey Book G, page 572, in the Auglaize County Engineer's Office.

S.W. CORNER,  
S.W. 1/4, SECTION  
30, WASHINGTON  
TWP



ATTEST:

Jack L. McDonald  
Professional Surveyor No. 6826

Signature by a representative of the County Health Dept.  
denotes compliance with Health Regulations.  
Signed: \_\_\_\_\_ Date: \_\_\_\_\_

Signature by a representative of the Auglaize County Regional  
Planning Commission denotes approval of this plat.  
Signed: \_\_\_\_\_ Date: \_\_\_\_\_

Signature by a representative of City with 3 mile limit juris-  
diction or Twp. Trustees or Village with zoning jurisdiction  
denotes approval of this plat. Signed: \_\_\_\_\_  
for political S. D. of: \_\_\_\_\_ Date: \_\_\_\_\_

Signature by a representative of the County Engineer's Dept.  
denotes that this plat meets tax map plat requirements.  
Signed: \_\_\_\_\_ Date: \_\_\_\_\_

6572

Client DUANE MECKSTROTH  
County AUGLAIZE Twp. WASHINGTON Sec. 30  
Drawn by J. SAUER Scale 1"=100' Drwg. No. 85-141  
Checked by J.L.M. Date SEPT. 29, 1985  
Sheet 1 of 1 6572 (T 6 S; R 5 E)