

SEC. 15 MOULTON TWP.

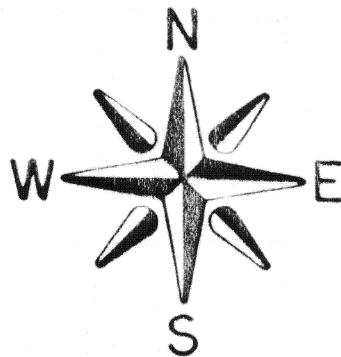

LEGEND

- ▣ MONUMENT BOX, w/ STONE
- ◼ MONUMENT BOX, w/ IRON PIN

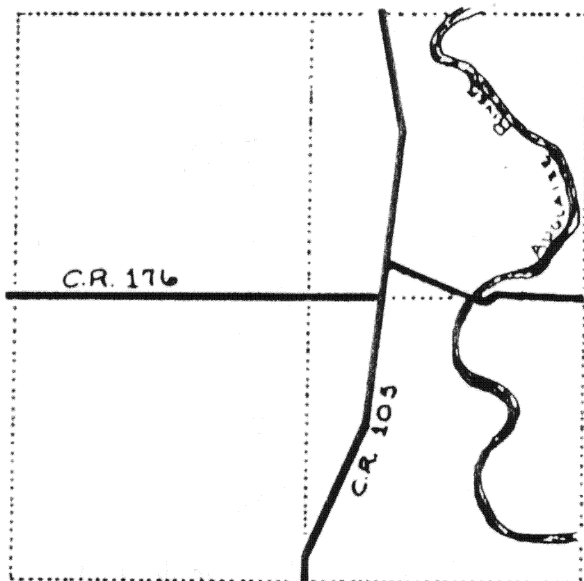
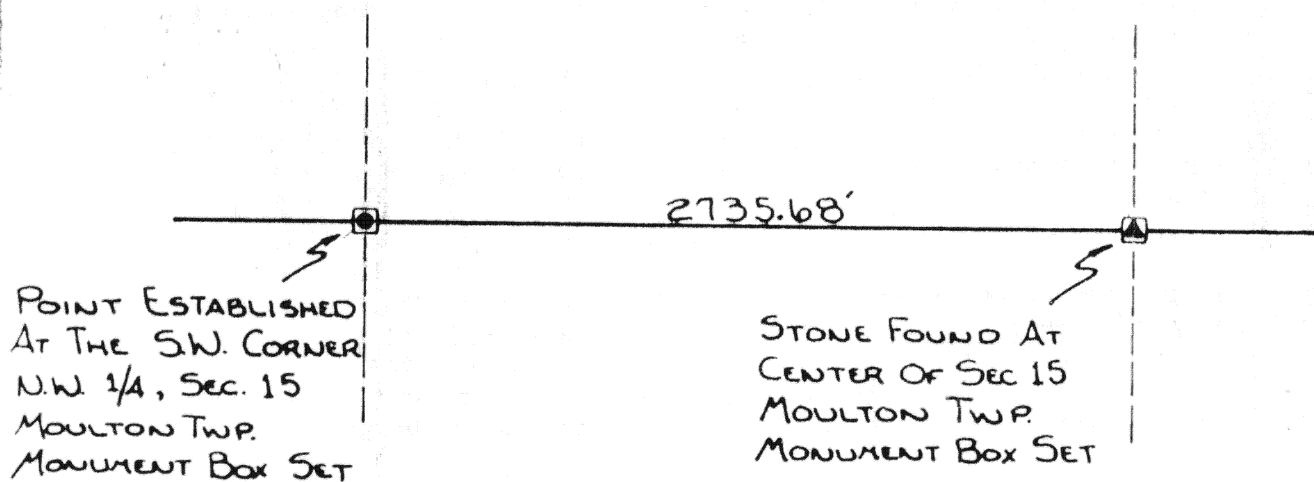

ATTEST: *Doug Reinhart*
 DOUG REINHART
 ASST. CO. ENGINEER
 REG. SURVEYOR # 6507
 REG. ENGINEER # 44670



THIS PLAT RECORDED IN SURVEY BOOK G, PAGE 577, AUG. CO. ENG. OFFICE.

Signature by a representative of the County Health Dept. denotes compliance with Health Regulations.
 Signed: _____ Date: _____

Signature by a representative of the Auglaize County Regional Planning Commission denotes approval of this plat.
 Signed: _____ Date: _____

Signature by a representative of City with 3 mile limit jurisdiction or Twp. Trustees or Village with zoning jurisdiction denotes approval of this plat. Signed: _____
 for political S. D. of: _____ Date: _____

Signature by a representative of the County Engineer's Dept. denotes that this plat meets tax map plat requirements.
 Signed: _____ Date: _____

AUGLAIZE COUNTY
 ENGINEERING DEPT.
 6577

Client AUGLAIZE COUNTY
 County AUGLAIZE Twp. MOULTON Sec. 15
 Drawn by K. SCHNELL Scale _____ Drwg. No. _____
 Checked by _____ Date AUG 4, 1983
 Sheet 1 of 1 6577 (T 5 S; R 5 E)