

PARCEL NO. ONE

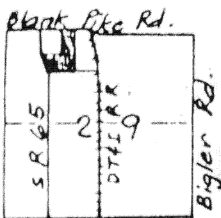

Scale:

1" = 200'

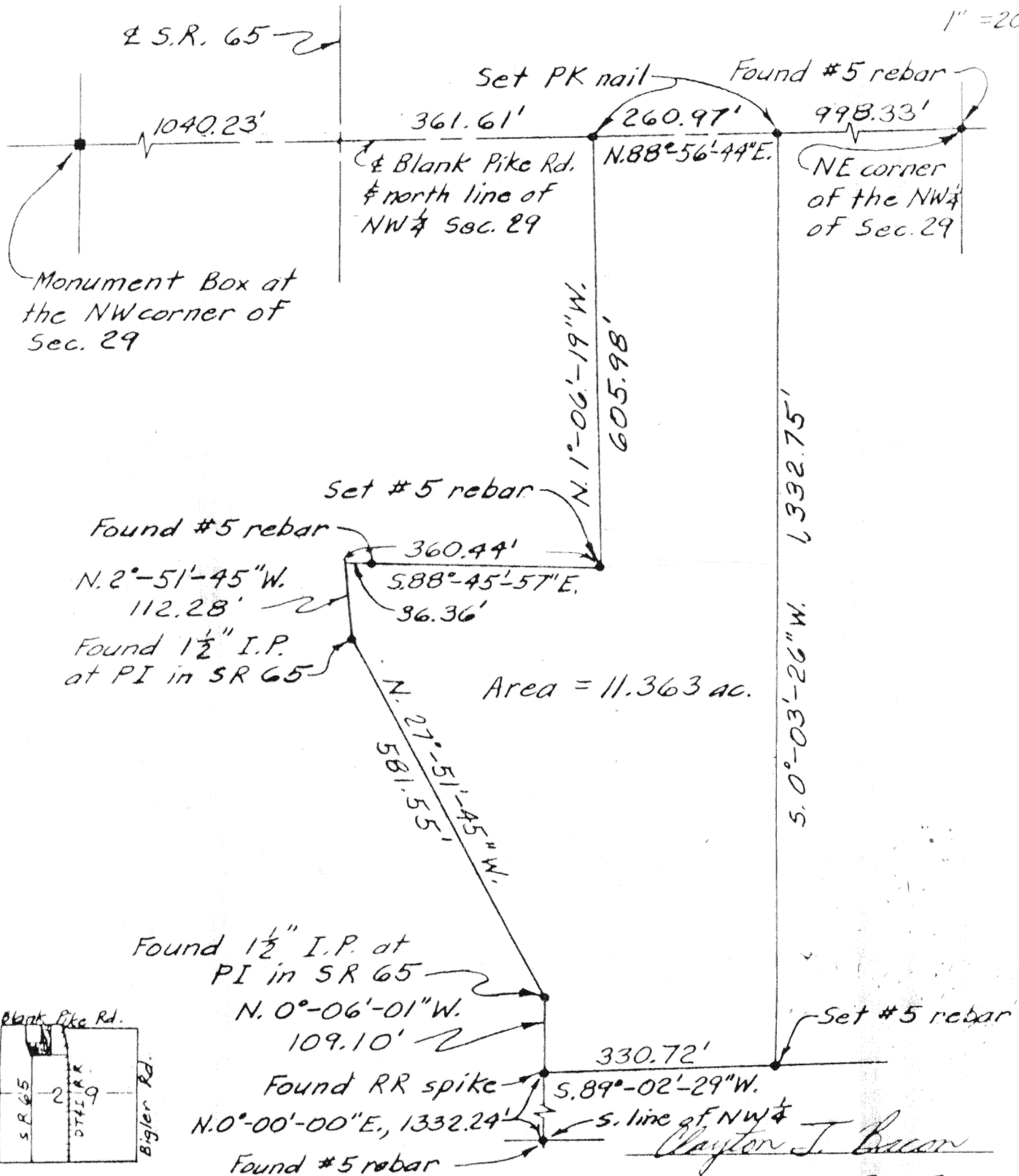

Location Site

Clayton T. Bacon
 Clayton T. Bacon PE, PS
 Registered Surveyor No. 6179

Signature by a representative of the County Health Dept.
 denotes compliance with Health Regulations.
 Signed: _____ Date: _____

Signature by a representative of the Auglaize County Regional
 Planning Commission denotes approval of this plat.
 Signed: _____ Date: _____

Signature by a representative of City with 3 mile limit juris-
 diction or Twp. Trustees or Village with zoning jurisdiction
 denotes approval of this plat. Signed: _____ Date: _____
 for political S. D. of: _____

Signature by a representative of the County Engineer's Dept.
 denotes that this plat meets tax map plat requirements.
 Signed: _____ Date: _____

BACON & ASSOCIATES
 737 Kiowa Trail
 Lima, Ohio 45805

Client Ron Spencer Real Estate
 County Auglaize Twp. Union Sec. 29
 Drawn by CTB Scale 1"=200' Drwg. No. _____
 Checked by _____ Date 9-23-85
 Sheet 1 of 2 (T 5 S; R 7 E)

Bacon & Associates

Engineering and Surveying

737 Kiowa Trail
Lima, Ohio 45805

Order No. _____ Date 9-24-85 Sheet 2 of 2
Client Ron Spencer Real Estate
County Auglaize City/Twp. Union
Township 5 South Range 7 East
Section 29 Lot No. _____
Subdivision _____

DESCRIPTION

PARCEL NO. ONE

Being a part of the NW $\frac{1}{4}$ of Section 29, T5S, R7E, Union Twp., Auglaize County, Ohio, more particularly described as follows:

Beginning at a found RR spike on the West line of the SE $\frac{1}{4}$ of the NW $\frac{1}{4}$ of Sec. 29 N.0°-00'-00"E., 1332.24' from a found #5 rebar with an ODOT cap in the center of SR 65 on the south line of the NW $\frac{1}{4}$;

1. Thence N.0°-06'-01"W., 109.10' to a found 1 $\frac{1}{2}$ " iron pin;
2. Thence N.27°-51'-45"W., 581.55' to a found 1 $\frac{1}{2}$ " iron pin;
3. Thence N.2°-51'-45"W., 112.28';
4. Thence S.88°-45'-57"E., 360.44' to a set #5 rebar, passing over a found #5 rebar at 36.36';
5. Thence N.1°-06'-19"W., 605.98' to a set PK nail on the north line of the NW $\frac{1}{4}$ of Sec. 29 (being also the centerline of Blank Pike Rd.);
6. Thence N.88°-56'-44"E., along the centerline of Blank Pike Rd., 260.97' to a set PK nail;
7. Thence S.0°-03'-26"W., 1,332.75' to a set #5 rebar;
8. Thence S.89°-02'-29"W., 330.72' to a found RR spike, the PLACE OF BEGINNING.

This parcel contains 11.363 acres, more or less, subject to all legal highways and easements of record.

A bearing of N.0°-00'-00"E. was assumed for the west line of the SE $\frac{1}{4}$ of the NW $\frac{1}{4}$ of Sec. 29.

Previous deed Volume 259, Page 731.

6586

Clayton J. Bacon
Clayton J. Bacon, Reg. Sur. #6179

6586