

N

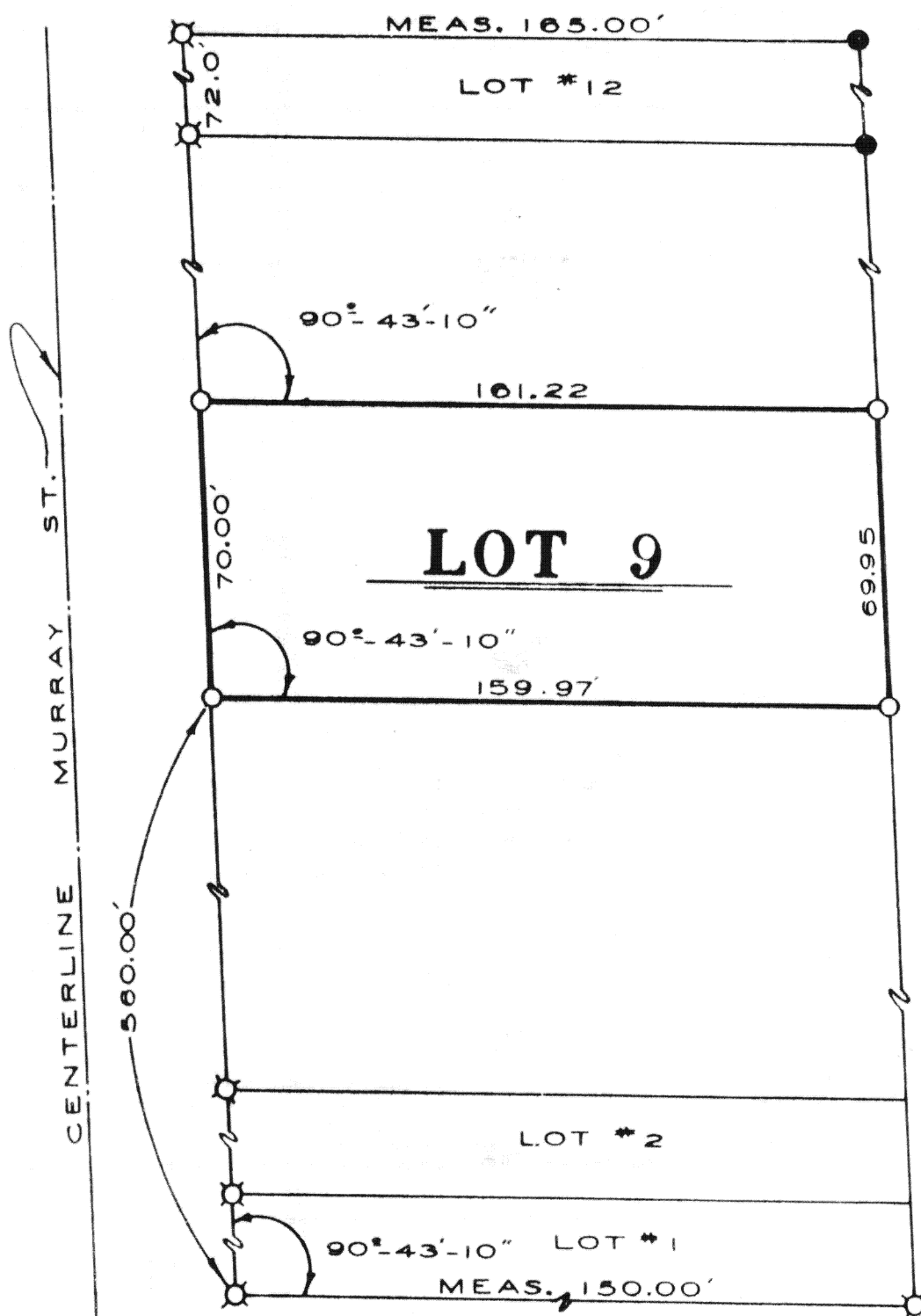

	Z	O	D
I	a	n	e
r	a	n	d
O	n	e	s
Z	a	n	d
N	e	e	t

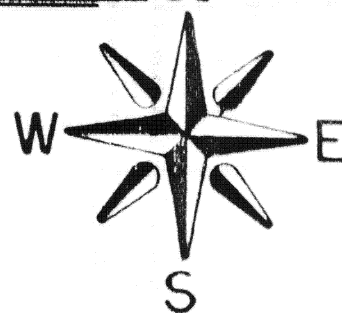
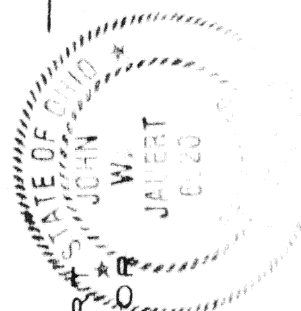

ATTEST: Don Land
JOHN J. AVEREY
REG. S. JURY OFF.

Lot No.9 was set by the use of existing surveys and lot pins found within the Dickman Subdivision. Lot No. 2 and part of Lot No. 6 were surveyed by George Schuster, the pins were found and used to establish this survey. Other pins used are shown on the above plat.

Signature by a representative of the County Health Dept.
denotes compliance with Health Regulations.

Signed: _____ Date _____

Signature by a representative of the Auglaize County Regional
Planning Commission denotes approval of this plat.
Signed: _____ Date _____

Signature by a representative of City with 3 mile limit jurisdiction or Twp. Trustees or Village with zoning jurisdiction denotes approval of this plat. Signed: _____
for political S. D. of: _____ Date _____

Signature by a representative of the County Engineer's Dept.
denotes that this plat meets tax map plat requirements.
Signed: _____ Date _____

6591

Client BOB KINSTLE
County AUGLAIZE Twp. DUCH. Sec. 29
Drawn by K. S. Scale 1" = 40' Drwg. No. _____
Checked by J. J. Date 10-4-85
Sheet 1 of 1 **G591** (T 5 S; R 0 E)