

LEGEND:

A~Iron Pipe found
B~5/8" Rebar set
C~ PK nail set

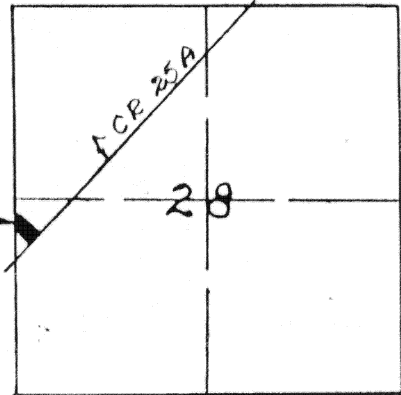

Scale:
1" = 40'



SECTION 28
Duchouquet Twp.
T-5-S, R-6-E
Auglaize Co., Ohio



W. Line Sec. 28, Duch. Twp.

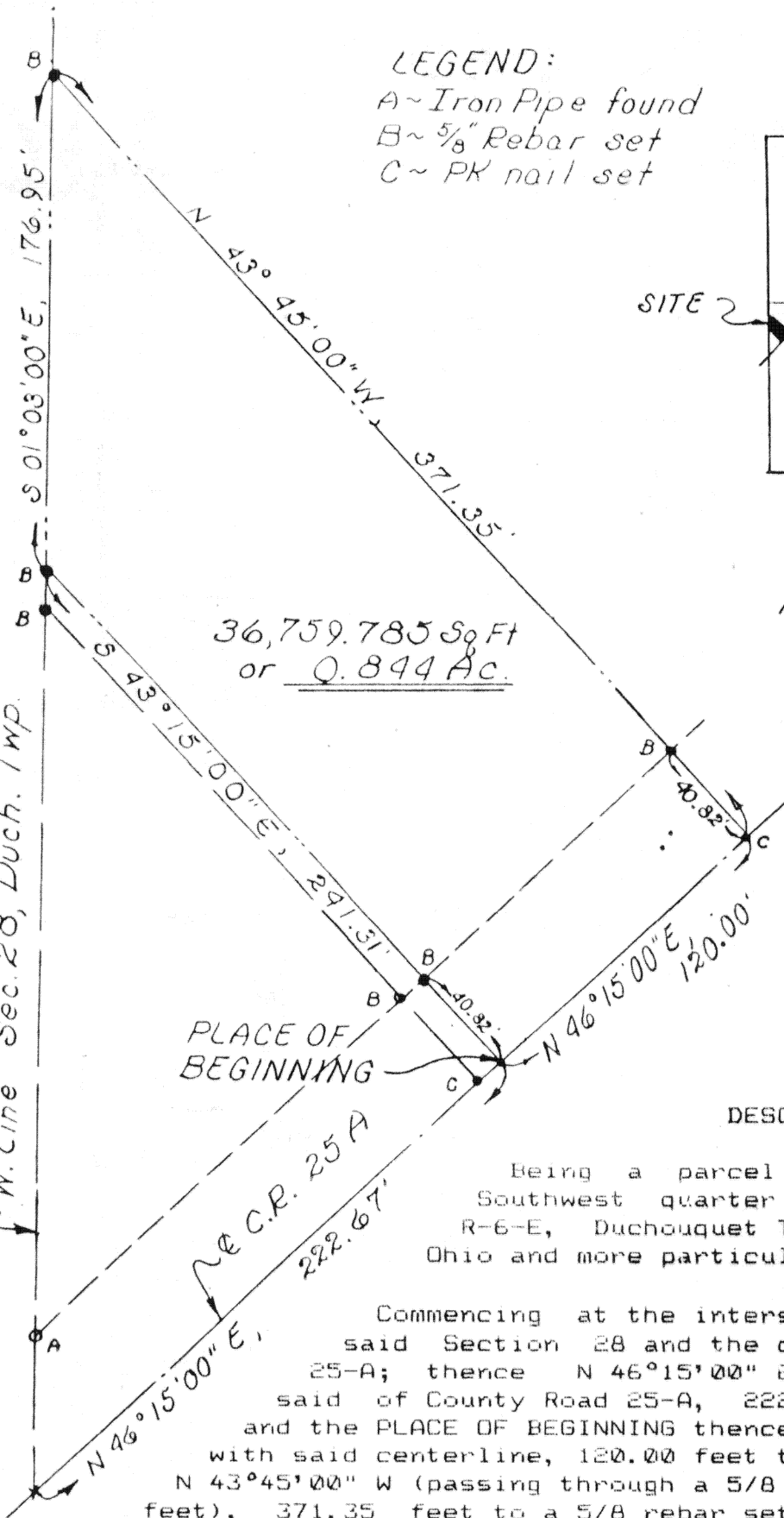

DESCRIPTION

Being a parcel of land situate in the Southwest quarter of Section 28, T-5-S, R-6-E, Duchouquet Township, Auglaize County, Ohio and more particularly described as follows:

Commencing at the intersection of the west line of said Section 28 and the centerline of County Road 25-A; thence N 46°15'00" E with the centerline of said of County Road 25-A, 222.67 feet to a PK nail set and the PLACE OF BEGINNING thence continuing N 46°15'00" E with said centerline, 120.00 feet to a PK nail set; thence N 43°45'00" W (passing through a 5/8 inch rebar set at 40.82 feet), 371.35 feet to a 5/8 rebar set on the west line of said Section 28; thence S 01°03'00" E with said west line, 176.95 feet to a 5/8 inch rebar set; thence S 43°45'00" E (passing through a 5/8 inch rebar set at 200.49 feet), 241.31 feet to the PLACE OF BEGINNING containing 36,759.785 square feet or 0.844 acres more or less and subject to all highways and other legal easements of record.

Signature by a representative of the County Health Dept. denotes compliance with Health Regulations.

Signed: _____ Date _____

Signature by a representative of the Auglaize County Regional Planning Commission denotes approval of this plat.

Signed: _____ Date _____

Signature by a representative of City with 3 mile limit jurisdiction or Twp. Trustees or Village with zoning jurisdiction denotes approval of this plat. Signed: _____

for political S. D. of: _____ Date _____

Signature by a representative of the County Engineer's Dept. denotes that this plat meets tax map plat requirements.

Signed: _____ Date _____

Richard D. D.
M. J. J.
6596 LS 6470

Client Lloyd Bovee

County Auglaize Twp. Duchouquet Sec. 28

Drawn by RDM Scale _____ Drwg. No. _____

Checked by rdm Date 10/3/85

Sheet 1 of 1 6596 (T-5-S; R-6-E)