

Doug

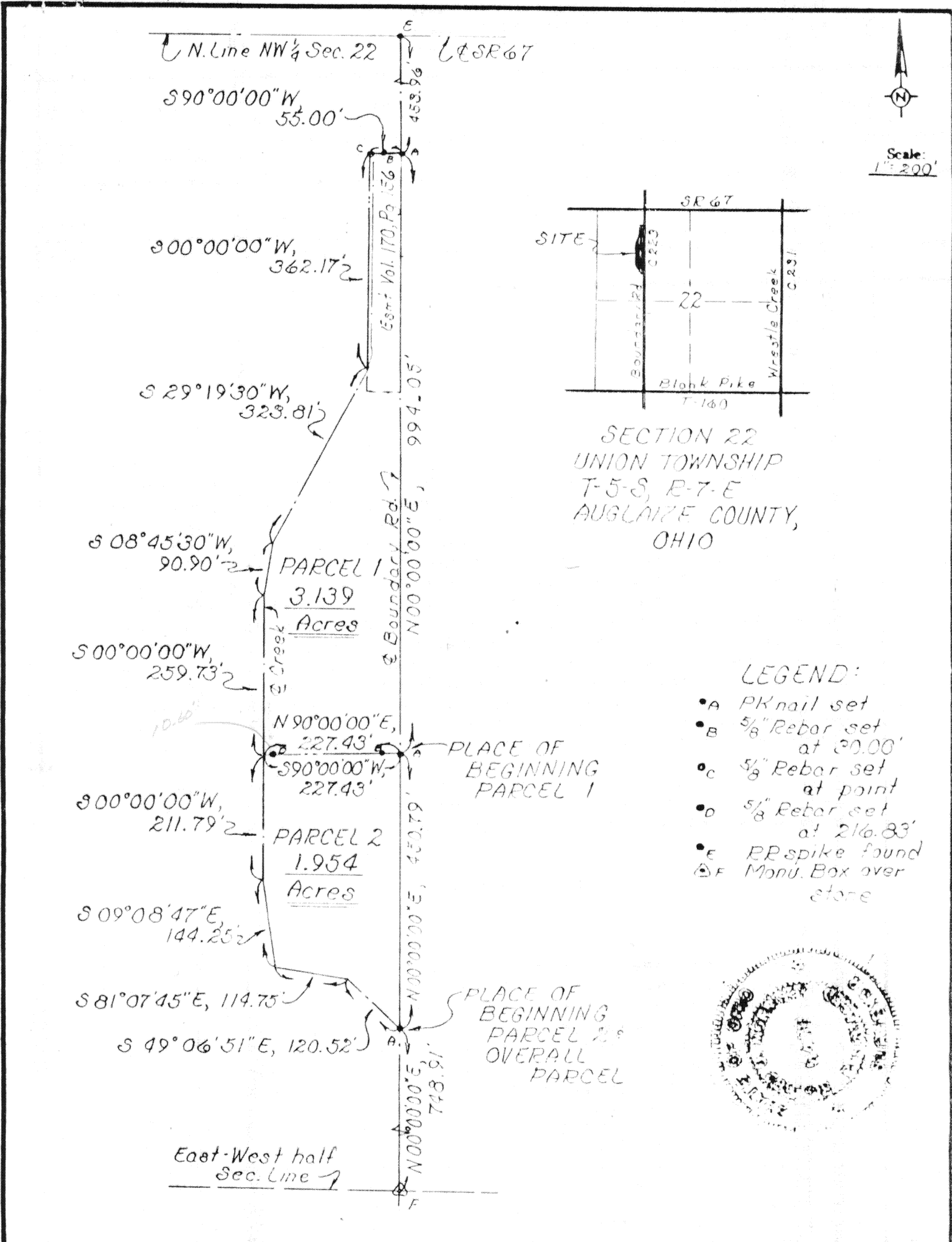

<p>Signature by a representative of the County Health Dept. denotes compliance with Health Regulations. Signed: _____ Date _____</p>		<p>Signature by a representative of the Auglaize County Regional Planning Commission denotes approval of this plat. Signed: _____ Date _____</p>	
<p>Signature by a representative of City with 3 mile limit jurisdiction or Twp. Trustees or Village with zoning jurisdiction denotes approval of this plat. Signed: _____ Date _____ for political S. D. of: _____</p>		<p>Signature by a representative of the County Engineer's Dept. denotes that this plat meets tax map plat requirements. Signed: _____ Date _____</p>	
<p>6599 <i>[Signature]</i> LS 6470</p>		<p>Client <u>Lewis Pehr</u> County <u>Auglaize</u> Twp. <u>Union</u> Sec. <u>22</u> Drawn by <u>RDM</u> Scale <u>1"=200'</u> Drwg. No. _____ Checked by <u>rdm</u> Date <u>10/9/85</u> Sheet <u>1</u> of <u>3</u> 6599 (T-5-S; R-7-E)</p>	

DESCRIPTION
PARCEL NO. 1

Being a parcel of land situate in the Northwest quarter of Section 22, Union Township, T-5-S, R-7-E, Union Township, Auglaize County, Ohio and more particularly described as follows:

Commencing at a stone at the intersection of the centerline of the Boundary Road (C.R. 223) and the east and west half section line of said Section 22, Union Township; thence N 00°00'00" E with along the centerline of said Boundary Road, 1199.70 feet to a PK nail set and the PLACE OF BEGINNING; thence continuing N 00°00'00" E with said centerline of said Boundary Road, 994.05 feet to a PK nail set; thence S 90°00'00" W (passing through a 5/8 inch rebar set at 30.00 feet), 55.00 feet to a 5/8 inch rebar set; thence S 00°00'00" W parallel with the centerline of Boundary Road, 362.17 feet to a point in the centerline of an existing creek; thence southwesterly the following three courses that define the centerline of said creek: S 29°19'30" W, 323.81 feet; S 08°45'30" W, 90.90 feet; S 00°00'00" W, 259.73 feet to a point; thence N 90°00'00" E (passing through 5/8 inch rebars set at 10.60 feet and 197.43 feet), 227.43 feet to the PLACE OF BEGINNING containing 3.139 acres more or less and subject to all highways and other legal easements of record.

DESCRIPTION
PARCEL NO. 2

Being a parcel of land situate in the Northwest quarter of Section 22, Union Township, T-5-S, R-7-E, Union Township, Auglaize County, Ohio and more particularly described as follows:

Commencing at a stone at the intersection of the centerline of the Boundary Road (C.R. 223) and the east and west half section line of said Section 22, Union Township; thence N 00°00'00" E with along the centerline of said Boundary Road, 748.91 feet to a PK nail set and the PLACE OF BEGINNING; thence continuing N 00°00'00" E with said centerline of said Boundary Road, 450.79 feet to a PK nail set; thence S 90°00'00" W (passing through 5/8 inch rebars set at 30.00 feet and 216.83 feet), 227.43 feet to a point in the centerline of an existing creek; thence southeasterly the following four courses that define the centerline of said creek: S 00°00'00" W, 211.79 feet; S 09°08'47" E, 144.25 feet; S 81°07'45" E, 114.75 feet; S 49°06'51" E, 120.52 feet to the PLACE OF BEGINNING containing 1.954 acres more or less and subject to all highways and other legal easements of record.

Signature by a representative of the County Health Dept.
denotes compliance with Health Regulations.
Signed: _____ Date _____

Signature by a representative of the Auglaize County Regional
Planning Commission denotes approval of this plat.
Signed: _____ Date _____

Signature by a representative of City with 3 mile limit juris-
diction or Twp. Trustees or Village with zoning jurisdiction
denotes approval of this plat. Signed: _____
for political S. D. of: _____ Date _____

Signature by a representative of the County Engineer's Dept.
denotes that this plat meets tax map plat requirements.
Signed: _____ Date _____

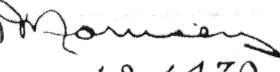
6600 
LS 6470

Client Lewis Rehn
County Auglaize Twp. Union Sec. 22
Drawn by RDM Scale 1"=200' Drwg. No. _____
Checked by rdm Date 10/9/85
Sheet 2 of 3 6600 (T-5-S; R-7-E)

DESCRIPTION
OVERALL PARCEL

Being a parcel of land situate in the Northwest quarter of Section 22, Union Township, T-5-S, R-7-E, Union Township, Auglaize County, Ohio and more particularly described as follows:

Commencing at a stone at the intersection of the centerline of the Boundary Road (C.R. 223) and the east and west half section line of said Section 22, Union Township; thence N 00°00'00" E with along the centerline of said Boundary Road, 748.91 feet to a PK nail set and the PLACE OF BEGINNING; thence continuing N 00°00'00" E with said centerline of said Boundary Road, 1444.84 feet to a PK nail set; thence S 90°00'00" W (passing through 5/8 inch rebars set at 30.00 feet), 55.00 feet to a 5/8 inch rebar set; thence S 00°00'00" W parallel with the centerline of Boundary Road, 362.17 feet to a point in the centerline of an existing creek; thence southwesterly and southeasterly the following seven courses that define the centerline of said creek: S 29°19'30" W, 323.81 feet; S 08°45'30" W, 90.90 feet; S 00°00'00" W, 471.52 feet; S 09°08'47" E, 144.25 feet; S 81°07'45" E, 114.75 feet; S 49°06'51" E, 120.52 feet to the PLACE OF BEGINNING containing 5.093 acres more or less and subject to all highways and other legal easements of record.

Signature by a representative of the County Health Dept.
denotes compliance with Health Regulations.
Signed: _____ Date _____

Signature by a representative of the Auglaize County Regional
Planning Commission denotes approval of this plat.
Signed: _____ Date _____

Signature by a representative of City with 3 mile limit jurisdiction
or Twp. Trustees or Village with zoning jurisdiction
denotes approval of this plat. Signed: _____
for political S. D. of: _____ Date _____

Signature by a representative of the County Engineer's Dept.
denotes that this plat meets tax map plat requirements.
Signed: _____ Date _____

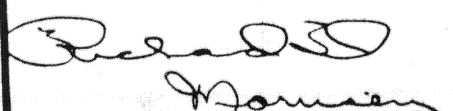
6601 LS 6470

Client Lewis Rehn
County Auglaize Twp. Union Sec. 22
Drawn by RDM Scale 1"=200' Drwg. No. _____
Checked by rdm Date 10/9/85
Sheet 3 of 3 6601 (T-5-S; R-7-E)