

PLAT OF A SURVEY
IN THE SOUTHEAST 1/4
OF SECTION 5, T6S-R8E,
GOSHEN TOWNSHIP,
AUGLAIZE COUNTY, OHIO

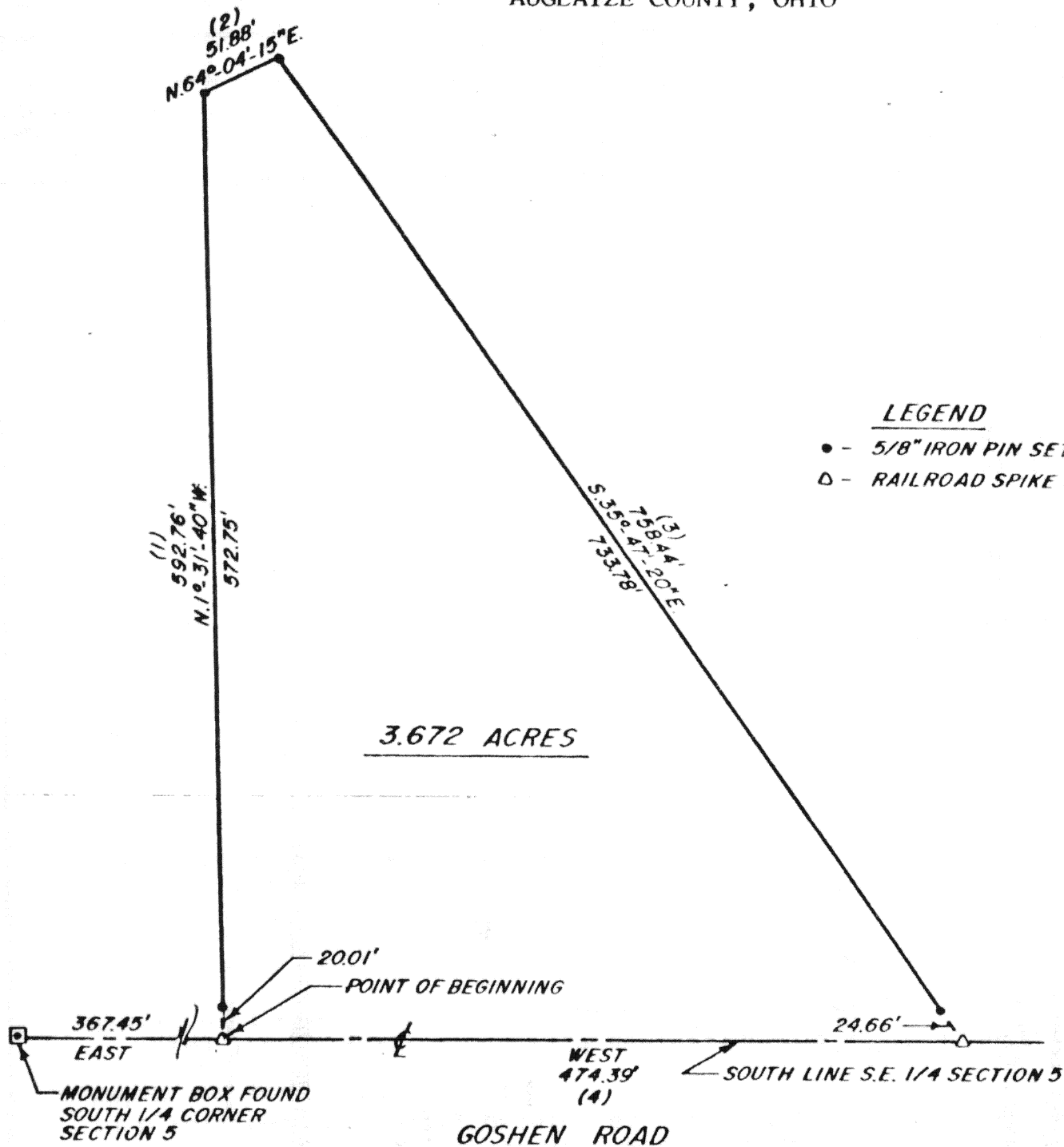

Scale: _____



ROBERT E. CHAMBERS
REG. SURVEYOR #6081

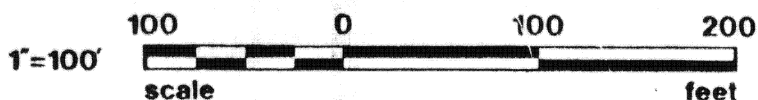

Signature by a representative of the County Health Dept.
denotes compliance with Health Regulations.
Signed: _____ Date: _____

Signature by a representative of the Auglaize County Regional
Planning Commission denotes approval of this plat.
Signed: _____ Date: _____

Signature by a representative of City with 3 mile limit juris-
diction or Twp. Trustees or Village with zoning jurisdiction
denotes approval of this plat. Signed: _____
for political S. D. of: _____ Date: _____

Signature by a representative of the County Engineer's Dept.
denotes that this plat meets tax map plat requirements.
Signed: _____ Date: _____

SHELDON & ASSOC. INC.
1280 N. COLE
LIMA, OHIO 6605

Client Cody Spencer
County Auglaize Twp. Goshen Sec. 5
Drawn by D.K. Scale 1"=100' Drwg. No. 10,041
Checked by _____ Date 9/21/84
Sheet 1 of 2 6605 (T 6 S; R 8 E)

DESCRIPTION
JOB #10,041



Being a parcel of land situated in Goshen Township, Auglaize County, Ohio in the southeast $\frac{1}{4}$ of Section 5, Township 6 South, Range 8 East and being more particularly described as follows:

Scale: _____

Commencing for reference at a monument box found at the south $\frac{1}{4}$ corner of Section 5 -

Thence east, along the centerline of Goshen Road and the south line of the southeast $\frac{1}{4}$, for a distance of 367.45 feet to a railroad spike set marking the point of beginning for the parcel to be conveyed by this instrument -

(1) Thence north $1^{\circ}-31'-40''$ west, for a distance of 592.76 feet to a $\frac{5}{8}$ inch iron pin set -

(2) Thence north $64^{\circ}-04'-15''$ east, for a distance of 51.88 feet to a $\frac{5}{8}$ inch iron pin set -

(3) Thence south $35^{\circ}-47'-20''$ east, for a distance of 758.44 feet to a railroad spike set, passing at 733.78 feet a $\frac{5}{8}$ inch iron pin set -

(4) Thence west, along said centerline and south line for a distance of 474.39 feet to the point of beginning.

Containing 3.672 acres of land, subject, however to all legal easements and rights-of-way of record.

Note: All bearings refer to the centerline of Goshen Road and the south line of the southeast $\frac{1}{4}$ as being west.

Robert E. Chambers

Robert E. Chambers
Reg. Surveyor #6081

Signature by a representative of the County Health Dept. denotes compliance with Health Regulations.

Signed: _____ Date: _____

Signature by a representative of the Auglaize County Regional Planning Commission denotes approval of this plat.

Signed: _____ Date: _____

Signature by a representative of City with 3 mile limit jurisdiction or Twp. Trustees or Village with zoning jurisdiction denotes approval of this plat. Signed: _____

for political S. D. of: _____ Date: _____

Signature by a representative of the County Engineer's Dept. denotes that this plat meets tax map plat requirements.

Signed: _____ Date: _____

Client Cody Spencer
County Auglaize Twp. Goshen Sec. 5
Drawn by _____ Scale _____ Date 9/21/84
Checked by _____
Sheet 2 of 2 6606 (T 6 S; R 8 E)

6606