

NOTE

SEE STATE OF OHIO RIGHT-
OF-WAY PLANS & COUNTY
STONE RECORDS.

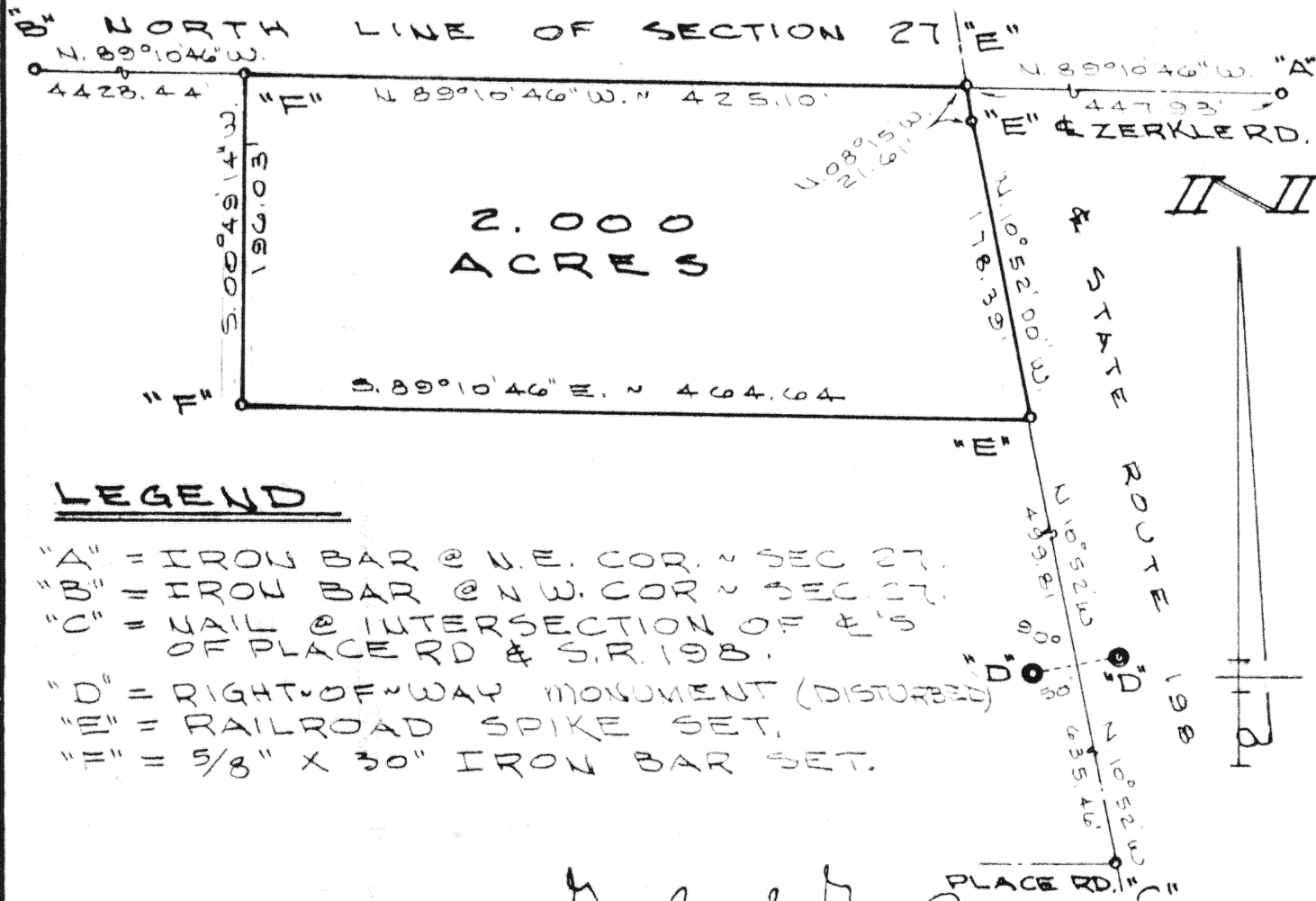

LEGEND

- "A" = IRON BAR @ N.E. COR. ~ SEC. 27.
"B" = IRON BAR @ N.W. COR. ~ SEC. 27.
"C" = NAIL @ INTERSECTION OF E'S
OF PLACE RD & S.R. 198.
"D" = RIGHT-OF-WAY MONUMENT (DISTURBED)
"E" = RAILROAD SPIKE SET.
"F" = 5/8" X 30" IRON BAR SET.

SURVEYED BY Gordon L. Geeslin

GORDON L. GEESLIN
REGISTERED SURVEYOR
NO 5372
~ CELINA, OHIO. ~



PLACE SURVEY

PART OF THE N.E. 1/4 OF SECTION 27,
TOWN 4 SOUTH, RANGE 5 EAST (LOGAN
TOWNSHIP), AUGLAIZE COUNTY, OHIO.

OCTOBER 7, 1985

SCALE 1"=100'

Signature by a representative of the County Health Dept.
denotes compliance with Health Regulations.
Signed: _____ Date _____

Signature by a representative of the Auglaize County Regional
Planning Commission denotes approval of this plat.
Signed: _____ Date _____

Signature by a representative of City with 3 mile limit juris-
diction or Twp. Trustees or Village with zoning jurisdiction
denotes approval of this plat. Signed: _____
for political S. D. of: _____ Date _____

Signature by a representative of the County Engineer's Dept.
denotes that this plat meets tax map plat requirements.
Signed: _____ Date _____

GORDON L. GEESLIN
REGISTERED
LAND
SURVEYOR

Client LINDA STEEL
County AUGLAIZE Twp. LOGAN Sec. 27
Drawn by G.L.G. Scale _____ Drwg. No. _____
Checked by _____ Date 7 OCT. 1985
Sheet 1 of 1 (T 4 S; R 5 E)

GORDON L. GEESLIN

REGISTERED LAND SURVEYOR

PHONE 419-586-6155

October 7, 1985

PLACE SURVEY DESCRIPTION

Being a parcel of land situated in Logan Township, Auglaize County, in the northeast quarter of Section 27, Township 4 South, Range 5 East. Being more particularly described as follows:

Commencing for reference at an iron bar at the northeast corner of said Section 27-

Thence, north $89^{\circ}10'46''$ west, along the north line of the northeast quarter of said Section 27 and the centerline of Zerkle Road, a distance of four hundred forty-seven and $93/100$ (447.93) feet to a railroad spike in the centerline of State Route number 198. Said point being the place of beginning for the parcel to be conveyed by this instrument-

Thence, continuing north $89^{\circ}10'46''$ west, along the north line of the northeast quarter of said Section 27, a distance of four hundred twenty-five and $10/100$ (425.10) feet to a $5/8$ inch iron bar-

Thence, south $00^{\circ}49'14''$ west, a distance of one hundred ninety-six and $03/100$ (196.03) feet to a $5/8$ inch iron bar-

Thence, south $89^{\circ}10'46''$ east, a distance of four hundred sixty-four and $64/100$ (464.64) feet to a railroad spike in the centerline of State Route number 198-

Thence, north $10^{\circ}52'$ west, along the centerline of said State Route 198, a distance of one hundred seventy-eight and $39/100$ (178.39) feet to a railroad spike-

Thence, continuing along the centerline of said State Route number 198, north $08^{\circ}15'$ west, a distance of twenty-one and $61/100$ (21.61) feet to the place of beginning.

Containing 2.000 acres of land more or less.

Subject to all easements and right-of-way of record.

Reference is made to a survey of this area by Gordon L. Geeslin, Registered Surveyor 5372, dated October 7, 1985, on file in the County Engineer's Office.



Surveyed by

Gordon L. Geeslin

Gordon L. Geeslin

Registered Surveyor 5372

6608

101 SOUTH LEBLOND STREET

CELINA, OHIO 45822

6608