

AUG 1 Co.
ENGLR

SURVEYED BY Gordon L. Geeslin
GORDON L. GEESLIN
REGISTERED SURVEYOR
No 5372
~ CELINA, OHIO ~

LOCATION
SKETCH

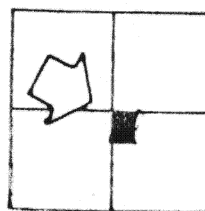

SECTION 13

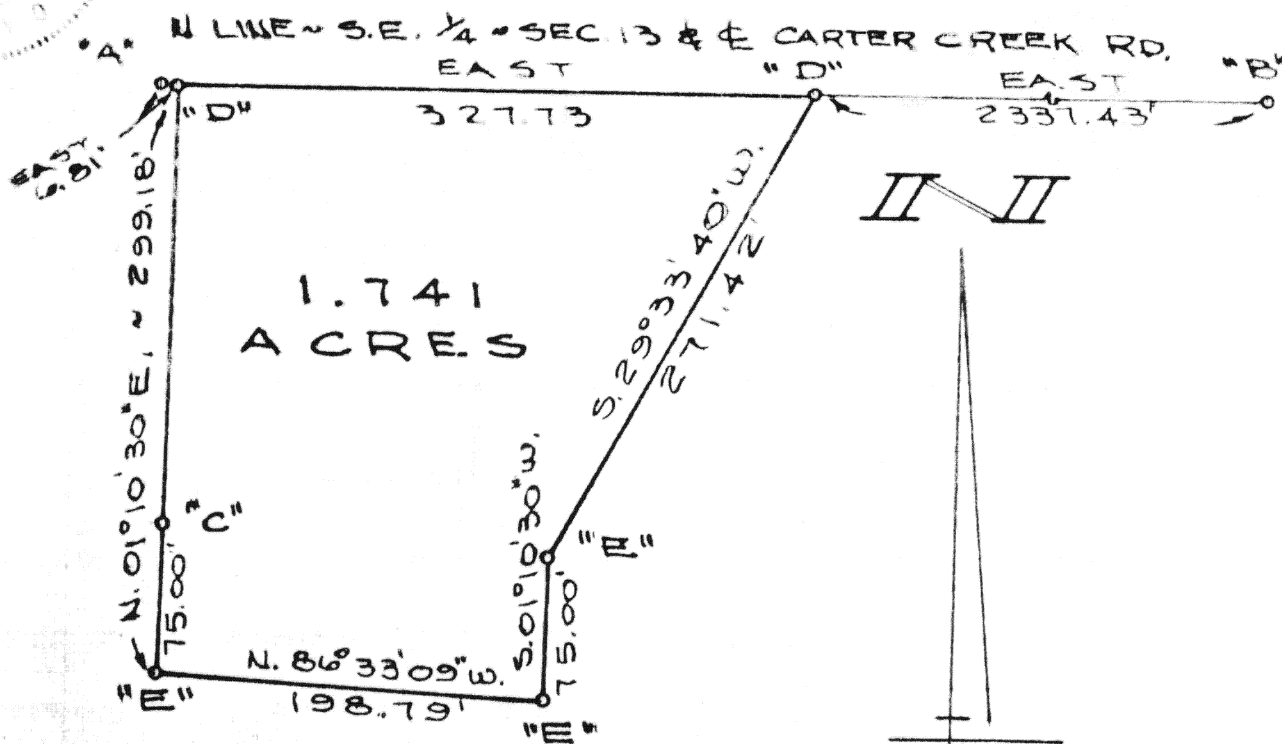

LEGEND

- "A" = MON. BOX @ CENTER OF SEC. 13.
"B" = RAILROAD SPIKE @ EAST $\frac{1}{4}$ POST ~ SEC. 13.
"C" = 8" STEEL POST.
"D" = RAILROAD SPIKE SET.
"E" = $\frac{5}{8}$ " x 30" IRON BAR SET.

KUCK SURVEY
PART OF THE S. $\frac{1}{2}$ OF SECTION 13, TOWN
6 SOUTH, RANGE 4 EAST (ST. MARYS TWP.)
AUGLAIZE COUNTY, OHIO.

JUNE 21, 1985

SCALE 1"=100'

Signature by a representative of the County Health Dept.
denotes compliance with Health Regulations.

Signed: _____ Date _____

Signature by a representative of the Auglaize County Regional
Planning Commission denotes approval of this plat.

Signed: _____ Date _____

Signature by a representative of City with 3 mile limit juris-
diction or Twp. Trustees or Village with zoning jurisdiction
denotes approval of this plat. Signed: _____

for political S. D. of: _____ Date _____

Signature by a representative of the County Engineer's Dept.
denotes that this plat meets tax map plat requirements.

Signed: _____ Date _____

GORDON GEESLIN
LAND SURVEYOR
CELINA, OHIO

Client JAY KUCK
County AUGLAIZE Twp. ST. MARYS Sec. 13
Drawn by G.G. Scale 1"=100' Drwg. No. _____
Checked by _____ Date 6/21/85
Sheet 1 of 1 6613 (T 6 S, R 4 E)

GORDON L. GEESLIN

REGISTERED LAND SURVEYOR

PHONE 419-586-6155

June 21, 1985

JAY KUCK SURVEY

Being a parcel of land situated in St. Marys Township, Auglaize County, Ohio, in the south half of Section 13, Township 6 South, Range 4 East. Being more particularly described as follows:

Commencing for reference at an iron bar in a monument box at the center of said Section 13-

Thence, east, along the north line of the southeast quarter of said Section 13 and the centerline of Carter Creek Road, a distance of six and 81/100 (6.81) feet to a railroad spike. Said point being the place of beginning for the parcel to be conveyed by this instrument-

Thence, continuing, east, along the last described line, a distance of three hundred twenty-seven and 73/100 (327.73) feet to a railroad spike-

Thence, south 29°33'40" west, a distance of two hundred seventy-one and 42/100 (271.42) feet to a 5/8 inch iron bar-

Thence, south 01°10'30" west, a distance of seventy-five (75.00) feet to a 5/8 inch iron bar-

Thence, north 86°33'09" west, a distance of one hundred ninety-eight and 79/100 (198.79) feet to a 5/8 inch iron bar-

Thence, north 01°10'30" east, a distance of two hundred ninety-nine and 18/100 (299.18) feet to the place of beginning.

Containing 1.741 acres of land more or less.

Subject to all easements and right-of-way of record.

Reference is made to a survey of this area by Gordon L. Geeslin, Registered Surveyor 5372, dated June 21, 1985, on file in the County Engineer's office.



Surveyed by

Gordon L. Geeslin

Gordon L. Geeslin

Registered Surveyor 5372

540 EAST MARKET STREET

CELINA, OHIO 45822

2014

9614