

LEGEND

- "A" = IRON BAR IN MON. BOX @ E. 1/4 POST ~ SEC. 32.
- "B" = CORNER POST @ CENTER ~ SEC. 32.
- "C" = RAILROAD SPIKE SET.
- "D" = 5/8" X 30" IRON BAR SET.

LOCATION SKETCH

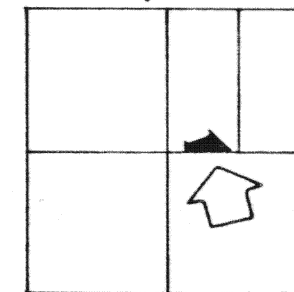

SECTION 32

AUG. COUNTY

II

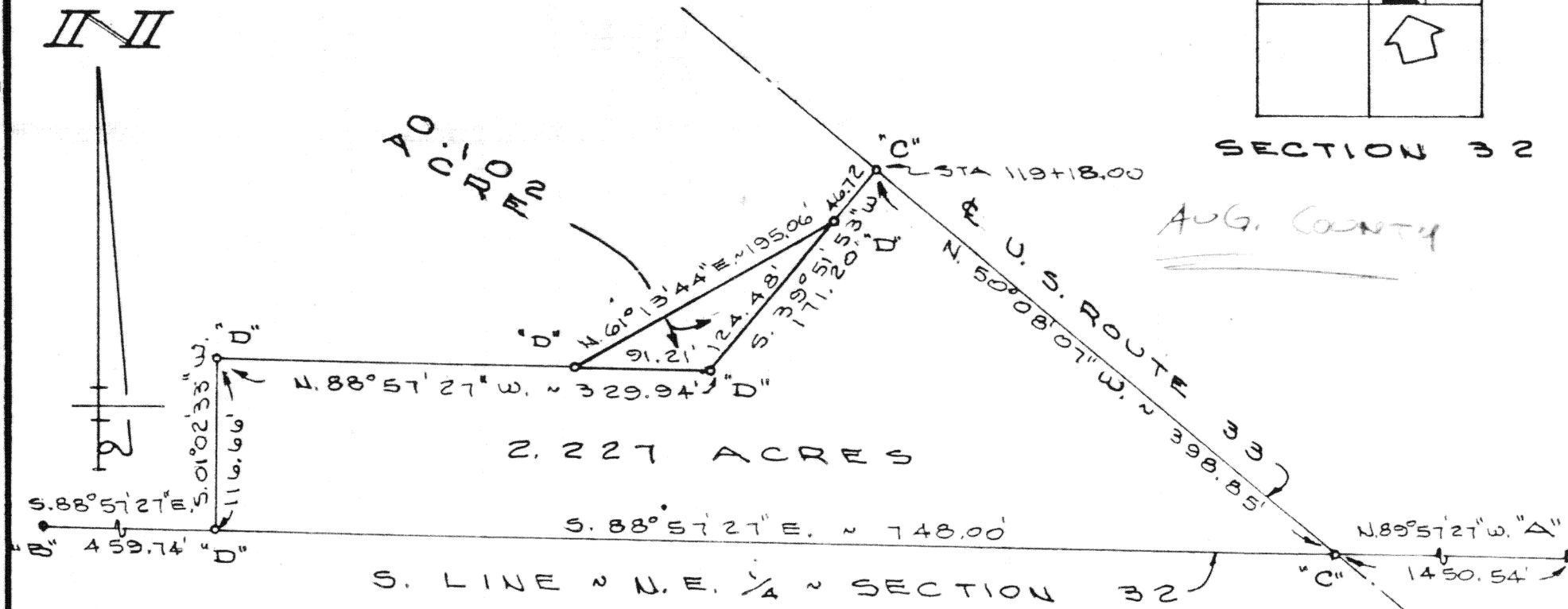

SURVEYED BY

Gordon L. Geeslin
 GORDON L. GEESLIN
 REGISTERED SURVEYOR
 No 5372



GOTTSCHALK SURVEY
 PART OF THE W. 1/2 OF THE N.E. 1/4
 OF SECTION 32, TOWN 5 SOUTH,
 RANGE 4 EAST (NOBLE TWP.) AUGLAIZE
 COUNTY, OHIO.

SEPT. 11, 1985

SCALE 1" = 100'

GORDON L. GEESLIN

REGISTERED LAND SURVEYOR

PHONE 419-586-6155

September 11, 1985

GOTTSCHALK SURVEY DESCRIPTION

Being a parcel of land situated in Noble Township, Mercer County, Ohio, in the west half of the northeast quarter of Section 32, Township 5 South, Range 4 East. Being more particularly described as follows:

Commencing for reference at an iron bar in a monument box at the southeast corner of the northeast quarter of said Section 32-

Thence, north 89°57'27" west, along the south line of said northeast quarter of Section 32, a distance of one thousand four hundred fifty and 54/100 (1450.54) feet to a railroad spike in the centerline of U.S. Route 33. Said point also being at the easterly point of a 2.24 acre tract of land conveyed to Norman and Patricia Gottschalk by deed recorded in Deed Volume 172, page 687-

Thence, north 50°08'07" west, along the centerline of said U.S. Route 33 and a line of the afore mentioned 2.24 acre tract of land, a distance of three hundred ninety-eight and 85/100 (398.85) feet to a railroad spike-

Thence, south 39°51'53" west, along a line of said 2.24 acre tract of land, a distance of forty-six and 72/100 (46.72) feet to a 5/8 inch iron bar. Said point being the place of beginning for the parcel to be conveyed by this instrument-

Thence, continuing south 39°51'53" west, along the last described line, a distance of one hundred twenty-four and 48/100 (124.48) feet to a 5/8 inch iron bar-

Thence, north 88°57'27" west, along a line of said 2.24 acre tract of land, a distance of ninety-one and 21/100 (91.21) feet to a 5/8 inch iron bar-

Thence, north 61°13'44" east, a distance of one hundred ninety-five and 06/100 (195.06) feet to the place of beginning.

Containing 0.102 acre of land more or less.

Subject to all easements and right-of-way of record.

Reference is made to a survey of this area by Gordon L. Geeslin, Registered Surveyor 5372, dated September 11, 1985, on file in the County Engineer's Office.



Surveyed by

Gordon L. Geeslin

Gordon L. Geeslin

Registered Surveyor 5372

0618

540 EAST MARKET STREET CELINA, OHIO 45822

0618