

The following described tract of land is part of the South half of the Northeast Quarter of Section 19, Town 6 South, Range 4 East, St. Marys Township, Auglaize County, Ohio and is more particularly described as follows:

The PLACE OF BEGINNING is at an iron pin at the Southwest corner of the Northeast Quarter of Section 19, St. Marys Township;

thence with an assumed bearing of N.00°00'E. along the West line of the Northeast Quarter of Section 19, St. Marys Township and Township Road 15 (Schroeder Road) a distance of 933.61 feet to a R.R. spike;

thence N.89°52'38"E. a distance of 1,934.00 feet to an iron pin;

thence S.04°35'49"E. along the existing centerline of Barnes Creek; a distance of 728.23 feet to a point, being referenced by an iron pin at N.89°58'31"E. ; 40.00 feet;

thence S.11°30'28"E. along said existing centerline of Barnes Creek, a distance of 113.27 feet to a point;

thence S.03°27'30"E. along said existing centerline of Barnes Creek, a distance of 100.18 feet to a point, being referenced by an iron pin at N.89°58'31"E. ; 31.00 feet;

thence S.89°58'31"W. along the South line of the Northeast Quarter of Section 19, St. Marys Township, a distance of 2,021.00 feet to an iron pin which was the true PLACE OF BEGINNING.

Containing in all 42.38 acres of which 0.43 acre has been dedicated for highway purposes. The above described tract of land is subject to all legal easements and restrictions, if any, of record or in use on said premises. Previous deed reference: Volume 238, page 316. This plat is recorded in Survey Book Page 628 in the Auglaize County Engineer's Office.

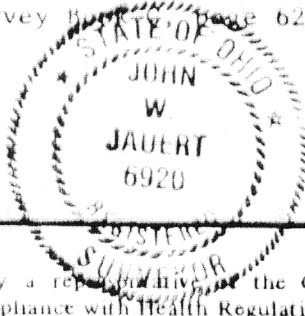

ATTEST:

John W. Jauert  
Professional Surveyor No. 6920

Signature by a representative of the County Health Dept. denotes compliance with Health Regulations.

Signed \_\_\_\_\_

Date \_\_\_\_\_

Signature by a representative of the Auglaize County Regional Planning Commission denotes approval of this plat.

Signed \_\_\_\_\_

Date \_\_\_\_\_

Signature by a representative of City with 3 mile limit jurisdiction or Twp. Trustees or Village with zoning jurisdiction denotes approval of this plat. Signed \_\_\_\_\_

Date \_\_\_\_\_

Signature by a representative of the County Engineer's Dept. denotes that this plat meets tax map plat requirements.

Signed \_\_\_\_\_

Date \_\_\_\_\_

JAUERT  
SURVEYING

Client MARY JACOBY  
County Auglaize Twp. St. Marys Sec. 19  
Drawn by J. Jauert Scale 1"=400' Drwg. No. 85-151  
Checked by \_\_\_\_\_ Date Nov. 20th, 1985  
Sheet 1 of 1 (T 6 S; R 4 E)

G-628

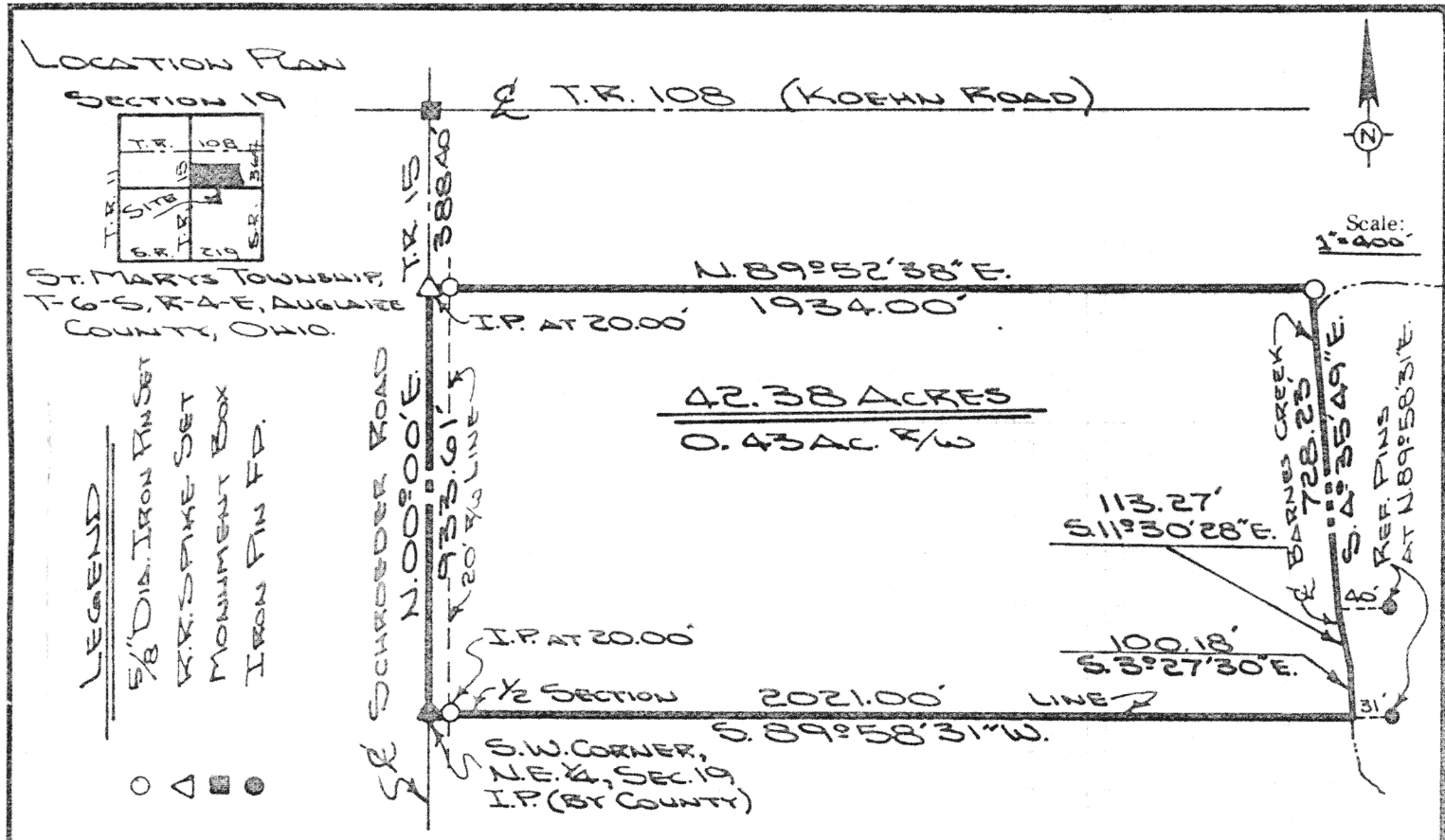

The following described tract of land is part of the South half of the Northeast Quarter of Section 19, Town 6 South, Range 4 East, St. Marys Township, Auglaize County, Ohio and is more particularly described as follows:

The PLACE OF BEGINNING is at an iron pin at the Southwest corner of the Northeast Quarter of Section 19, St. Marys Township;  
thence with an assumed bearing of N.00°00'E. along the West line of the Northeast Quarter of Section 19, St. Marys Township and Township Road 15 (Schroeder Road) a distance of 933.61 feet to a R.R. spike;  
thence N.89°52'38"E. a distance of 1,934.00 feet to an iron pin;  
thence S.04°35'49"E. along the existing centerline of Barnes Creek, a distance of 728.23 feet to a point, being referenced by an iron pin at N.89°58'31"E. , 40.00 feet;  
thence S.11°30'28"E. along said existing centerline of Barnes Creek, a distance of 113.27 feet to a point;  
thence S.03°27'30"E. along said existing centerline of Barnes Creek, a distance of 100.18 feet to a point, being referenced by an iron pin at N.89°58'31"E. , 31.00 feet;  
thence S.89°58'31"W. along the South line of the Northeast Quarter of Section 19, St. Marys Township, a distance of 2,021.00 feet to an iron pin which was the true PLACE OF BEGINNING.

Containing in all 42.38 acres of which 0.43 acre has been dedicated for highway purposes. The above described tract of land is subject to all legal easements and restrictions, if any, of record or in use on said premises. Previous deed reference: Volume 238, page 316. This plat is recorded in Survey Book Page 628 in the Auglaize County Engineer's Office.

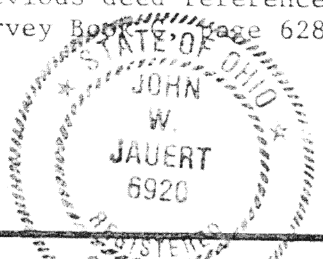

ATTEST: John W. Jauert  
John W. Jauert  
Professional Surveyor No.6920

Signature by a representative of the County Health Dept. denotes compliance with Health Regulations. Signed: _____ Date _____	Signature by a representative of the Auglaize County Regional Planning Commission denotes approval of this plat. Signed: _____ Date _____
Signature by a representative of City with 3 mile limit jurisdiction or Twp. Trustees or Village with zoning jurisdiction denotes approval of this plat. Signed: _____ for political S. D. of: _____ Date _____	Signature by a representative of the County Engineer's Dept. denotes that this plat meets tax map plat requirements. Signed: _____ Date _____

JAUERT SURVEYING	Client <u>MARY JACOBY</u>
	County <u>AUGLAIZE</u> Twp. <u>ST. MARYS</u> Sec. <u>19</u>
	Drawn by <u>J. JAUERT</u> Scale <u>1"=400'</u> Drwg. No. <u>85-151</u>
	Checked by _____ Date <u>Nov. 20th, 1985</u>
	Sheet <u>1</u> of <u>1</u>
	(T <u>6</u> S; R <u>4</u> E)

G-628a